THE ATLANTA CONSTITUTION.

VOLUME XIV. SATURDAY MORNING, OCTOBER 21, 1882. PRICE 5 CEN

FINIS FOR FIVE!

The End of the Eastman Rioters.

PRESENTING BOLD FRONTS!

How the Night Was Spent in Macon.

OFF FOR EASTMAN.

The Closing Scenes at The Jail,

Dying Speeches of the Murderers on the Scaffold---How They Met Death, Etc., Etc.

The hanging of five negroes at Eastman on yesterday presented two features that make it unprecedented in the history of the gallows.

1st. There were five persons hung for the murder of one man, and in addition to this seventeen men sent to the penitentiary for life.

2d. The hanging occurred within three months after the murder, with a single trial before jury, and without appeal.

In order that this case may be thoroughly understood—from the extraordinary riot in which the murder was committed, to the wholesale execution of yesterday that closed the terrible tragedy, we print the whole story in detail. It is the most remarkable chapter of crime in many respects that we have ever been called upon to chronicle:

Special Dispatch to The Constitution.

EASTMAN, October 20.—Ella Moore, Simon O'Quinn, Joe King, Reddy Powell and Bob Donaldson were executed here to-day at one o'clock in the presence of about one hundred persons. Early this morning General Baird reached Macon and at once assumed command of the Floyd Rifles under Captain John L. Hardeman, and the Macon Volunteers under Captain W. W. Carnes, which organization, commanded by Colonel C. M. Wiley, were instructed to attend the execution. With General Baird came the intelligence of the respite granted Shipman, but of this clemency the condemned knew nothing until the time of departure of prisoners arrived. Each of the doomed men except O'Quinn slept well during the night. About dark they ate each a good supper, and when day dawned this morning they were all in good spirits. Ella Moore passed the night in praying and singing but about four o'clock fell asleep and slept soundly until her breakfast was given her. King ate a hearty meal, but the other prisoners merely touched their food.

About seven forty-five o'clock, jailer Foster entered the cell where the men were incarcerated and asked Shipman how he would like to stay away. A hope spread over his face and he replied, "can I?" Jailer Foster then informed him of his respite and proceeded to unchain him from his associate. During the unchaining the remaining friend wished Shipman good luck and bade him goodbye. As the farewells were exchanged the prisoners manifested great feeling; Shipman could not talk but stood crying and sobbing like a child. Finally the five were taken from the jail. Reddy Powell and Simon O'Quinn were chained together, next came Joe King and Bob Donaldson, and behind the four walked Ella Moore. In front of the jail the two military companies were drawn up, and without any delay the prisoners were given their place in the procession.

Then the march for the carshed was taken. It was a quiet, rainy tramp, and not half the crowd of the previous day was out. Reaching the depot the prisoners were led into a special coach, and given seats on the left hand side of the car. They sat in the order they marched and did not move until they arose for their last walk—that to the gallows. The military then filed into the car, and at 8:30 the engineer pulled his throttle and the train rolled out for Eastman. The train was well loaded with passengers, and at every station the crowd was augmented until there was hardly standing room left during the ride.

The prisoners conducted themselves well enough to convince the crowd that they had nerve. Each of the five talked freely to all who approached them, and indicated no desire to yield. When about half way Powell and King were each given a cigar, which they seemed to enjoy greatly. Donaldson and O'Quinn both declined to smoke, and when a cigar was tendered Ella she said, "No, I had rather smoke my pipe." This she produced and in a jiffy she was smoking her last smoke. King, who was about twenty-six years of age, was a bright mulatto, and was a Georgia negro. He talked firmly and quietly, and said that he was ready to die. He denied being a party to the murder of Mr. Harvard, and said that he was innocent of the crime for which he was to hang.

All along King has declined to pray or to accept the prayers of others. He says his life was a bad one and he had enough meanness to die for. But after boarding the train he began to weaken, and before the ride was completed, claimed to have secured a pardon for his many sins. Donaldson also said he was innocent of the charge, but had obtained forgiveness. He was a South Carolina negro and was thirty-five years of age. He was a [illegible] and was quiet throughout the day. Powell was a Georgia darkey, about twenty-four years of age, and was almost jet blackf He was a heavy-set negro, and with the others claimed pardon for his sins. O'Quinn was a tall, black negro, about sixty years of age, and said although ready to die, he was innocent of the crime. Ella Moore expressed great faith in her right to a seat by her Savior, but denied being in the row which resulted in Harvard's death. She requested a message to be sent to her son, who is in New York, asking him to raise her two children, who are in Macon.

When the train rolled into Eastman the rain was falling in torrents. The town was quiet, hardly 250 persons being present. Sheriff Sapp met the train at the depot and escorted them to the jail, where an inclosure about forty feet square and about twenty feet high had been built. While en route to the jail Powell asked Sheriff Sapp to have his body sent to his home near Eastman for burial.

AT THE JAIL.

The prisoners were all placed in one cell where they engaged in religious exercises and talked to their friends for an hour. At twelve o'clock Powell was unchained, and, without a faltering step walked around the jail and ascended the steps leading to the scaffold. His hands were pinioned behind him with a rope and then he stepped forward and addressed the crowd. He wore a pair of cotton pants, was barefooted and in his shirt sleeves. His speech was rambling but was frequently interspersed with a denial of any participancy in the riot. He was frequently interrupted by persons about the scaffold asking him questions advising him to tell the truth. At the conclusion of Powell's talk the rope was adjusted about his neck and then Joe King was brought out. From his conduct while on the train and his sudden conversion there was a general belief that he would break down, but his nerve remained good until the end. He was dressed in an old black suit and wore a straw hat. He stepped to the front of the scaffold and said:

"I am now about to die but I am innocent. I did not kill Mr. Harvard. I never saw him that day dead or alive."

Just here some one below cried out:

"Joe, what brought you to this?"

"Gambling and whisky," was the response given. Seven years ago I began gambling and roving about, and this is the end of it. That's all I have got to say,' and stepping back under the noose which hung from the beam, he faced Sheriff Sappand said: "I am ready," and spoke no more before the drop fell.

Simon O'Quinn came next. He, too, was in his shirt sleeves, and as his eyes fell upon his two comrades, about whose necks the ropes were, a perceptible shudder was observed by those present. After his hands had been tied he stepped to the edge of the gallows and asked for Mr. Harrell. The gentleman responded, and in compliance with O'Quinn's request ascended to the trap, but what passed between them is not known, as the conversation was carried on in an inaudible tone, and at it conclusion the rope was placed about his neck.

Ella Moore came next. She was dressed in an old black calico dress, and wore an old straw hat. Without aid she climbed the dozen steps and stood beside her coadjutors in crime. She was placed next to O'Quinn, but declined to talk. Donaldson, the fifth and last, was then brought out. He was dressed in a full suit that he has worn ever since his arrest. The sight of his companions at the end of the rope did not seem to disturb him. He declined to address the crowd, but said: "I am ready to die; I will never go to another camp-meeting." After the five had been arranged side by side, the sight of the sixth noose, which was empty and which had been suspended, for Shipman, sent a chill to the heart of many present. At 12:45 everything seemed to be in readiness, and the black caps were adjusted. Then the nooses were drawn tight and placed behind the right ear. When the sheriff undertook to tighten the noose about the woman's neck the knot refused to work, and the rope was removed. She was then carried, her feet having been tied to the knot intended for Shipman, but the rain had swollen this rope and the knot had to be untied and made again. This time she stood trembling and swaying backward and forward indicating that she would not hold out. Finally the knot worked, and she was again placed in line. At five minutes before one Sheriff Sapp said: "You have five minutes more to live," and left the scaffold. He then went to the rope which held the trap in position, and with his watch in hand watched the time pass. At exactly one o'clock he said: "your time has come ."From the scaffold came: "Good-bye!" "Good-bye!" "Good-bye!" "Good-bye!" and as the last

GOOD-BYE

was said the axe severed the rope and the five bodies were dangling in the air. After twenty-seven minutes the bodies were cut down. Every neck had been broken, and the murder of Mr. Harvard was avenged. The scaffold was twenty-five feet long, and one trap held the quintette. The execution was well done, and everything is now quiet. Near the scaffold one square grave was dug, and the five bodies are now being interred.

Eastman is a brand new little town on the Macon and Brunswick railroad, seventy miles below Macon. It is named after a Mr. Eastman from Massachusetts and is the county seat of Dodge county, which is named after Hon. Wm. E. Dodge, of New York, who owns a good portion of the land in the county. Eastman is situated near the center of the turpentine belt, and a large proportion of its inhabitants are northern men, who are interested in the lumber or turpentine business. Probably the most worthless and law-defying citizens of the state, can be found among the working classes of Dodge county. They are the negroes that work on the turpentine farms eight months in the year, then migrate. They generally come and go from North and South Carolina. They are paid by the week and rove from one farm to another, working wherever it suits their convenience. They are perfectly itinerant, having no home or anything to attach them to any settlement. Their depredations against the law, which are frequent, only necessitates their moving from one county to another to avoid arrest. This together with the fact that they hold the balance of power in elections and as they have no interest in a country that theyonly come to live eight months in, their vote is with a very few exceptions perfectly purchasable, make them very objectionable as citizens.

DRUG STORE LICENSE.

Through the influence of the Hon. W. E. Dodge, of New York, who is a great temperance advocate, and has large interests around Eastman, the prohibition act was passed. When the bar-rooms were closed, the saloon men bought enough drugs for an apology for a drug store, and an excuse for the name, and took out a drug store license and continued to sell whisky by the drink without even requiring a doctor's certifieate that it was for medicinal purposes. As there was no law against keeping drug stores open on Sunday these barrooms under another name were never closed.

THE CAMP-MEETING.

Sunday, the 6th of August last, was advertised as the opening day of a negro camp-meeting that according to the circulars sent out "would furnish more amusement than any camp-meeting ever held in Georgia." These dodgers, which were circulated over the whole of that portion of the state advised every one to be on hand as "a lively time might be expected." Two mammoth excursions were organized to bring the crowd to the camp-meeting—one from Macon and all intermediate stations, and the other from Jesup. On the opening day both excursion trains brought all of the negroes that the engines could haul into Eastman. The excursionists not being used to seeing whisky sold by the drink on Sunday and finding that the price had been lowered to ten cents a drink on account of the occasion were very liberal in their patronage of the bar-rooms, disguised under the name of drug stores.

"SOMETHING ABOUT A WATCH."

Among the excursionists was Jake Tarrapin, a negro gambler from Macon, who came prepared to carry out that part of the programme offering more amusement than had ever been furnished at any camp meeting. About noon one of the brethren dropped into the back room where Jake and his friends were running the amusement part of the camp-meeting and thinking that he saw a good place to win, he put up his watch, which Jake won. After losing his watch he came to the conclusion that the side show that Jake had set up in opposition to the camp-meeting was a disgrace and ought to be broke up—so he had Jake arrested for stealing his watch. Jake gave up the watch and the owner withdrew the charges against Tarrapin, but Marshal Buchan insisted that he had no right to turn Tarrapin loose since a case had been made, and sent him to jail in charge of Deputy Marshal Pete Harrell.

TARRAPIN KILLED.

On the way to the jail a negro stepped up to Harrell and asked him for a chew of tobacco. As Harrell put his hand in his pocket to get it, Tarrapin thought he saw a chance to escape, and knocked Harrell to the ground, and took to his heels. Marshal Buchan fired at the negro twice as he ran, but without effect. Harrell having by this time recovered from his fall, pulled out a pistol, took deliberate aim, fired, and striking Tarrapin in the back, bored a hole through him, killing him instantly.

THE MOB FORMING.

As soon as he was killed the negroes flocked around and commenced muttering threats and complaining about his being killed because he was a negro. The marshal and his deputy hearing the whispered threats, and seeing that the crowd of drunken negroes was swelling every moment, and constantly becoming more turbulent, withdrew from the scene. By this time a large percentage of the negroes were drunk or under the influence of this drug store whisky, and as they moved the dead body of Tarrapin from the place where he was shot to the camp-meeting ground, the drunken mob followed, making all sorts of inflaming speeches and demonstrations. Bob Donaldson especially advised violent measures. He called the attention of the mob to the fact that they outnumbered the whites ten to one, and then or never was the time to get even with the whites. That they had

KILLED TARRAPIN.

because he was a negro, and that he was in favor of killing white men. Donalson was one of a dozen or more men who said everything they could think of to inflame the minds of the drunk and excited crowd that followed the corpse of the dead gambler to the camp-meeting ground. As they neared the camp ground they were met by a new and more effective element of fanatics, the women who seeing the corpse, commenced screaming and shouting. Ella Moore,

A DRUNKEN NEGRESS,

recognized Tarrapin as her nephew, and pulling out a razor plead with the crowd to avenge her sister's son. She fell over his body, wailing piteously and exposing his gaping wound to the mob called on them to burn the town and kill every white man in it rather than let the murderer of her sister's son escape. This speech to her drunken hearers who were ripe for a riot was as effective as Marc Anthony's oration over dead Cæsar was on a similar but grander occasion. The negroes, by common consent, every one aspiring to be a leader, started toward town in a run, shouting vengeance, shooting off pistols, and brandishing knifes. Ella Moore

FLOURISHING HER RAZOR

above her head and urging her followers to kill the first white man they saw was a prominent figure in the crowd, shouts of "burn the town," "kill the marshall," "shoot Harrell on sight," mingled with oaths and pistol shots filled the air. As the mob turned into the public square they met Pete Harrell, the deputy marshal face to face, and commenced firing at him. Harrell, to save himself shouted out "I am not the man, there he goes," pointing to Mr. James Q. Harvard, of Cochran, a stranger, who came to Eastman that day on the excursion and who was running to avoid the mob. The infurated devils seeing a man running were deceived into believing that it was the man

THAT SHOT TARRAPIN,

so they turned from Pete Harrell and followed the stranger, shooting and cursing as they went. Harvard seeing himself pursued and shot at by the rioters took refuge in Mr. W. W. Harrell's house. The house was immediately surrounded and threats were made to burn it down if the fugitive was not delivered to them. A parley was held at the gate by Mr. Harrell and the rioters, he assuring them that the man they were looking for was not in the house, and insisting that they had no right to search his house or burn it down. He and a number of friends also advised the negroes to listen to reason and let the law deal with whoever killed Tarrapin. They replied that a negro had no chance in the court-house. His only chance was to take the law in his own hands, and they had the power now, and they intended to use it. While this talk was going on

THE DRUNKEN RIOTERS

had tore down the picket fence around Mr. Harrell's house, and had armed themselves with the palings, pickets and anything else that came handy. They fired a number of pistols into the house, and brickbats flew through the air and fell on the house like hail.

The mob every moment became more impatient and violent, and at last, as a compromise, Mr. Harrell agreed to let a committee of five go into the house with him and satisfy themselves that he was not harboring either of the men the rioters said they were looking for. When the doors were opened for the committee of five to go in, the crowd made a rush at the house and forced an entrance. They found Mr. Harvard, the stranger, in the back hall, and, though they treated him roughly, they were so much in doubt about his being the man they were looking for that probably he would have escaped with his life if Ella Moore,

THE DRUNKEN NEGRESS

had not made her way into the house, cried out, pointing at Harvard, "I know him. He killed my sister's son—kill him!" While she was talking a pistol shot rang through the air and Harvard fell forward, shot through the brain. Ella Moore jumped on the dying man and beat him over the head and face with her hands. Others struck him across the head and shoulders with palings and pickets from the fence. Several of the more conservative negroes among the mob reproved the others for killing a stranger that none of them knew and who had never done any of them any injury. One of the negroes called out: "He shaved himself and changed his clothes to fool us, but he is the man we were looking for." Another called out: "That's not Pete Harrell, but he's a white man and ought to be killed anyhow. Now lets look for the marshal and Pete Harrell." With this they left the house shooting and swearing. Mr. W. W. Harrell on oath at the trial testifies as follows about the scenes at his house: I was at my stable about 2 o'clock when I heard pistols firing and a great deal of noise up town. I went to the door and saw

A DRUNKEN MOB

approaching my house in a run, and firing pistols and shouting, "kill him!" "shoot him down!" and "catch him and kill him!" I went to the house as fast as I could and found the crowd stopping in front of my gate. I asked what was the matter? They said that a man had hid in my house that they were going to kill because he killed one of their color. They were armed with pistols, knives, sticks, and occasionally a razor, and seemed to be perfectly wild with rage. I told them that no one had gone inty my house. (At that time I did not know that Harvard was there) and they could not search it. They swore they would burn the house and then hold me responsible for harboring a fugitive from their justice. I tried to get them to listen to reason, and called upon

A COLORED PREACHER

and several friends to try induce the crowd to become quiet and disperse. They did everything they could to aid, but the crowd was bent on violence, and cursed the preacher for taking sides with the white people. While we were talking to them they tore down the fence and threw brick-bats at and fired pistol balls into my house. At last I suggested that three sober men might go into my house and search it. They said that wouldn't do for I might have somebody in there to shoot them, but finally agreed if I would increase the committee to five they would be satisfied. This I consented to. As soon as the door was open they made a rush at the house in such a violent manner that it was impossible to check them and in a minute the house was filled with drunken negroes. They made my wife open the doors of all the closets in the house to prove that no one was secreted there. At last they found Mr. Harvard in the back hall way and shouted out "Here is the d—n rascal, kill him," others said "shoot him" and one wanted to

"BURN HIM ALIVE."

Jordan Smith a negro recognizing Harvard, called out "dont hurt that boy, I know him, I almost raised him. He is innocent." But they pulled him into my daughter's room where he fell on his knees and begged them not to kill him, that he was innocent and did not know why they wanted to kill him. Jordan Smith put his arms around the boy and tried to keep the mob off of him, but they continued to shout "kill him," and dragged him into the hallway I followed as quick as I could get through the crowd, but before I got out to where he was I heard a pistol fire and some one say "we have killed the d—n rascal." When I got to where he was I found Ella Moore beating him in the face, cursing him and gloating over his death.

The testimony of Harrell was corroborated and strengthened in every detail by a number of witnesses. The mob

HAVING TASTED BLOOD

became more violent than ever. The white people seeing that they were outnumbered ten to one, had to submit to all kinds of indignities. The marshal and his deputy were hid somewhere far from the maddening crowd, and mob law had complete sway in the town from two o'clock in the afternoon until the next morning. The old-time negroes that lived about Eastman, at the suggestion of their white friends, and sometimes at the risk of their lives, went among the darkies and admonished them not to act hasty, but to listen to the advice of old and sober men who had their interests at heart. These darkies who counseled moderation and counteracted the effect of incendiary speeches that were being made by the young and drunken portion of the mob, it is thought saved the town from the incendiary's torch and its citizens from violent death at the hands of a mob. A number of men went to the telegraph office at the depot to telegraph for help from Macon and other neighboring towns, but as it was Sunday the offices in these towns were not open or they could get no answers. In the afternoon the excursion trains left and carried off a large number of the rioters, but many of the negroes who worked on the neighboring turpentine farms stayed in to wu all night Hence the citizens were kept all night in dread of

THE INCENDIARY TORCH

or the assassin's bullet. With the assistance of relief committees that came from Cochran and other neighboring towns, they kept guard over the town all night and kept down all disturbance. The next day law and order was restored and they commenced arresting the rioters. Twenty-two were tried and committed to jail without being allowed bond to await trial by the superior court. The friends of the negroes raised a purse and employed Colonel Luke Hall to defend the prisorers. When it became known that Colonel Hall was retained by the defense he commenced receiving anonymous postal cards and letters threatening him, that if he came into the court house as

THE CHAMPION OF THE NEGROES

that had endangered the lives and homes of the good people of Eastman, they would ride him out of town on a rail, and a number of other threats of a life character. Colonel Hall seeing that he had made an unpopular move in becoming counsel for the negroes, returned the fee and abandoned the case. Colonel Jack Brown, a well known politician, then volunteered as counsel for the rioters, but for some reason withdrew from the case before it was over. The judge then appointed three lawyers, one of them a republican, to defend the prisoners. By consent of the counsel for the defense the court tried the cases on the wholesale plan. They first trid ten of the rioters together. They then tried another batch of five, then a gang of seven. Of the twenty-two bound over six were

CONDEMNED TO DEATH.

and the remaining sixteen were sent to penitentiary for life.

these rioters were tried at a special session o the superior court, called for the purpose, and while the trial was going on, two negroes were killed in the county within twenty miles of the court house, by two other negroes, and no arrests were made. The officers went out to the turpentine farms, were the murders were committed, and came back and reported that the murderers had left, and they had no clue to their whereabouts.

After their trial those condemned to death were carried to Macon for safe-keeping. While in jail in Macon they made several ineffectual attempts to escape. A negro preacher called to give the prisoners spiritual advice, and prayed that the shackles which bound the limbs of these poor misled negroes, who under the influence of

MEAN WHISKY

sold to them by white men on Sunday, had been induced to join a mob, and really did not know what they did. The next morning two of the prisoners were found with their shackles off and Ella Moore, one of them, had, by moving brick from out the chimney, very nearly effected an escape.

The superstitous negroes cannot be convinced but that a miracle had been performed, and these irons had fallen off through some sort of Divine influence. A few days after, however, two more of the negroes managed to get rid of their irons. It was then found that the rioters had

PICKED THE LOCKS

that bound their chains with a rim that was used as a handle to a tin bucket used to bring w[illegible] in. After that they chained all the ri[illegible] to the floor and put them in separate c[illegible] no further attempt was then made t[illegible] the rioters. On Wednes- [illegible] the negroes of Eastman [illegible] of the colored people [illegible] sympathy for the [illegible] expressed great [illegible] joined in [illegible] mob in [illegible] that [illegible]

COTTON'S CENTENNIAL!

A WORLD'S COTTON EXPOSITION TWO YEARS LENCE.

The National Cotton Planters' Association Resolve to Hold a World's Centennial Cotton Exposition in 1884 in Memory of the Seizure of Contraband Cotton in 1784, Etc.

LITTLE ROCK, October 20.—The national cotton planters association to-day resolved to hold a world's centennial cotton exposition in 1884, that year being designated because of the seizure by the king of England, in 1784, of eight bales of cotton as contraband, as it was charged that America could not produce so large a quantity. It was decided to establish a planters and farmers mutual life insurance company and resolutions were adopted urging that the commissioner of agriculture be made a cabinet officer; approving the plans of the Mississippi river commission and thanking the president and congress for their action in the matter; asking for a reduction of the tariff; and appointing a committee of one from each state to consider the proposition to establish a cotton and land syndicate, and for an alliance between Manchester spinners and American cotton growers. The next annual meeting will be held at Vicksburg, the time to be determined by the executive committee. The convention then adjourned sine die.

LITTLE ROCK, October 20.—The national cotton planters' association reelected F. C. Morehead president; George M. Klein, Mississippi, treasurer; S. R. Cockrell, Arkansas, R. M. Patton, Alabama; H. R. Lucas, Louisiana; H. R. Jackson, Georgia; A. P. Butler, South Carolina; M. McGhee, North Carolina; G. D. Shands, Mississippi; A. Bradford, Florida; E. Ensley and P. W. Kidd, Texas; and R. H. Love, Indian Territory, vice presidents. President Morehead submitted his annual report; and a paper on cotton and land, seconded by S. R. Cockrell, was read. The president was authorized to appoint several travelling lecturers.

DANENHOWER AND DELONG.

Lieutenant Danenhower Refuses to Say Positively if he thought De Long did Wrong.

WASHINGTON, October 20.—In the Jeannette board of inquiry this morning after the reading and approval of yesterday's record, Lieutenant Danenhower was recalled. In reply to a question by the court he said:

"Judging from the experience of whale ships, and that of the Jeannette herself, the chances of getting free after being once beset in the ice, such as is usually found off Wrangel Land, are very slight."

The witness was asked:

"Do you know of anything in the management of the Jeannette which subsequent experience proved prejudicial and which could have been avoided?"

His reply was: "It is a question of judgement which is called for by the court and when I embarked on the expedition I was to abide by judgment of the commander, and I do not wish to oppose my judgment to that of the commander and others unless it is absolutely required of me. The court was then cleared for consultation. After half an hour's conference the doors were reopened and the witness was asked, "are there any material facts relating to the management of the Jeannette, coming within your own knowledge which you have not stated?" A—"No, sir." Q—"At the time the Jeannette entered the ice pack was it in your opinion, at that time with a fair prospect of forcing her way through and reaching land?"

A—"At that time or during the time we were entering the ice pack I could not and did not form a positive opinion. I would not care to give my opinion without having been in the crow's nest to get a full view of the situation. When the captain came down on deck it was very foggy and I did not go aloft."

In reply to questions the witness then gave an account of the life and amusements of the crew of the Jeannette during her long ice drift; of scientific observations taken; of work done, etc. He then began the story of the loss of the Jeannette, but had not completed it when the board adjourned.

SENATOR VOORHEES' VIEWS.

Predicting Democratic Gains in Indiana—Presidential Candidates.

CINCINNATI Oct. 20.—In an interview published in the Times-Star this afternoon Senator Voorhees, of Indiana, is quoted as expressing the opinion that the result of the Ohio election will have a very noticeable effect in his state. Of this, he says, he feels certain. He is confident that the democrats will gain at least three congressmen, as the republicans seem to be demoralized. In answer to an inquiry as to who will be the next presidential nominee of the democracy, Senator Voorhees said he thought he would be a western man. "Tilden," he added, "is infirm in ill-health, and seems to be out of the race. General Hancook has shown himself to be a grand man all the way through, and he certainly has a great many friends, but I think the coming candidate will be from the west. Senator McDonald would be a strong and safe man for the nomination."

"How about Hendricks?" was asked.

"I don't think he is a candidate," was the reply, "or that he will permit his name to be mentioned. By the way, we have a strong man in our neighboring state, Kentucky. I mean Representative Carlisle, who is perhaps the ablest man in congress."

It may be remembered that Senator Harrison, in an interview which was telegraphed a short time ago, also spoke of McDonald as the coming man in Indiana, and probably a nominee for the presidency.

PENSACOLA'S PEST.

The Progress of the Yellow Fever Cases in Florida and Texas.

PENSACOLA, October 20.—The bulletin of the board of health shows 42 new cases of yellow fever to-day and only two deaths. The weather since the rain storm of last evening has been cool and cloudy, but scarcely cool enough to warrant any hope of a speedy extinction of the fever. Dr. Fordham, of the board of health, after having been on active professional duty for some weeks, has relapsed and is again on the sick list.

Whole number of cases to date 1878, of deaths 138. Among the new cases are the collector of the port and Mayor John M. Tarble and son, John E. Tarble. Mrs. Tarble is also prostrated with the fever, but is reported as doing well. Dr. Renshaw went yesterday to the Nix settlement on Perdido bay, ten or twelve miles from Pensacola, in company with Mr. M. G. Yncestra, who reported a number of cases of fever there. Several cases are also reported at Howellton, on the Louisville and Nashvsile railroad, sixteen miles distant. No intercourse had existed between either of these places and Pensacola since the outbreak of the epidemic. Dr. Martin of the United States navy arrived last night on a mission of inquiry as the representative of the national board of health.

BROWNSVILLE, October 20.—All places inside of the cordon are healthy. There is no sickness nearer than Camargo and Mier, which are yet in a very bad condition. The weather is cold and dry.

SCHWARTZ'S EXPENSIVE JIL

Miss Frensdorf Obtains $500 Damages for Breac Promise.

NEW YORK, October 19.—In the Broo circuit court before Justice Pratt yest the suit of Sarah Frensdorf against Abr Schwartz to recover $5,000 for breach of ise of marriage, was heard. The plainti Jewess aged twenty-four years. She te that she was engaged to the defendant, a dry goods merchant in Newark, N. April 15, last, and that he subsequentl her the following letter:

NEWARK, 4, 5, '82.—Honored Miss: havior towards you, and also my short Saturday, must sufficiently convince y my love for you has been nipped in the b In spite of it, it caused me much perplex before my conclusion had ripened. Stil am not careless enough to enter a union end of which is the ruin of our life' happin I esteem you so highly that I sho d not c to have your life's happiness destro ed throu me. On that account it was impos ble for to pour out clear wine yesterday. lthe a letter was written Sunday I postponed sending of it until to-day. Also, I am forbidded by the physician to marry shortly, as that would only heighten my disease, which could have no good results. these grounds I am oblige to return you yo vow before it is too late and we are both happy. Inclosed, therefore, you will find yo photo returned, and I beg you to forget o short term of happiness. Inasmuch as I wi you, on your futur pathway, all the goo and to your relatives the heartiest well-wish I sign, respectfully, A. SCHWARTZ

Schwartz, when called upon by the p tiff's attorney, said that he was previous gaged to a girl in Germany and was un impression that such engagement h broken off when he had asked Miss F to marry him. The plaintiff w $500 damages.

An Official Assaults a Candidat

CHARLOTTE, October 20.—W. H. democratic candidate for the hou Mecklenberg county, was assaulted ning by A. B. Gillespie, revenue a badly wounded. Gillespie struck brass knuckles, cutting him to the the forehead over the eye and the attack was made because Bailey state was informed that Gillespie was o men who was using money to car tion in this county for the republi pie gave bail in one hundred d appearance for trial to-morrow. has caused considerable excitem ther trouble may be apprehende

THE RUSSIAN ELEC

The Liberals Make Large Gains Coalition Inevitable.

BERLIN, October 20.—In all where the Catholics do not elections have resulted in fa The liberals gain thirty vot the conservatives. In several the vicinity of Berlin and Potsd servatives have been victorio party will have a majority in the ber. In order to obtain a majo be necessary for the government to e an alliance with the clericals and co tives.

Battle Near Matamoras.

MATAMORAS, October 20.—This mo battle occurred at Lampasas, bet Mexican custom house officers and smugglers, who had a lot of Amer coes. Four of the smugglers were four others were captured.

CAIRO, October 20.—The gover given permission to Messers. Bro Napier, Arabi Pasha's counsel, to-day. It has been dec method of procedure at trial s to written agreement.

The Jeannette Staunch

WASHINGTON, October 2 hower, continues his narr the Jeannette, before the this evening, but gave no quence which have not alrea ed. He was questioned closel as to the sea-worthiness and f service of Jeannette, and inv that she was staunch and strong, a ly sea-worthy.

Reorganizing Egypt's Army

CAIRO, October 20.—The council o ters has adopted a preliminary schem Baker Pasha for the reorganization o Egyptian army. Baker Pasha recomm that the field officers of one-half of the ments, battalions, batteries, etc., be E and of another power; Egyptian and officers from the rank of captain dow to be selected from Egyptian Albanian others already in the service of the kh

More Arctic Dangers.

LONDON, October 20.—The steamer which has just returned reach the Yennisei riv that the steamer Varn expedition, and anoth er in Siberi ish Arctic expedition of the Dun er steamer Mora sea, about eight, are beset in land. Their situation is dangerous are likely to have to pass the winte moving pack.

Congressional Nomination

NEW YORK, October 20.—Co nominations made in the various day are as follows: John C. P nominated by the democrats of congressional district; J. H. McLea anti-Tilley republicans of the nin district for the long term, and for the short term.

A Dishonest Official.

TRENTON, N. J., October 20.—The jur the case of Charles H. Houghton, charged the government with making false ret while collector of the port of Perth A after being out three hours and and taking two ballots, returned a ver p. m. of guilty with a recommend mercy.

To Examine a Railroad.

WASHINGTON, October 20.—Thomas of railroad office of the interior depart been appointed commissioner exam report upon the complete tion New Orleans Pacific railwa New Orleans to Shreveport nects with the main line c railroad.

Bishop Paine

NEW ORLEANS, Octob Democrat's, Aberdeen says: 'Our town is in death of Rev. Robert E Episcopal church south, session of her faith, at Age 83.

Hanging to be mad

MONTPELIER, October day a bill was introduce of Orleans county, pro shall be made insensibl before execution.

Earl Spencer

DUBLIN, October 20 lieutenant, has commu of Walsh who was con to the murder of const servitude for life.

Irish National

DUBLIN, October nan and bonorary Webb, t

SAVANNAH'S WAIL.

CARROLLTON A LIVELY TOWN AND ITS RAILROAD.

The City by the Sea Compared with the Capital of the State—Railroad Building and Other Improvements in Gainesville—A Marriage in Hartwell—Montezuma's Progress.

From an Occasional Correspondent of Constitution

SAVANNAH, October 18.—Savannah is now basking in the sunshine of an Indian summer. The place presents a sleepy, indolent appearance. How different a place from Atlanta! What a contrast would there be if we could put these two cities side by side and view them! She looks to-day as she did fifteen years ago. Of course improvements are constantly going on, but in a slow way, and in such a manner as to not change the appearance of the place to advantage. You hardly ever hear of a new enterprise succeeding here, and simply because the citizens give no encouragement to such things. Men who know, tell me this, and I [...] it as a disinterested party, as I neither live in Atlanta nor Savannah. She is not pregnant with that life and energy which characterizes the home of THE CONSTITUTION. In a dormant state she lies listening and reading of the progress and rapid strides her sister cities are making.

This should not be so. Look at her advantages over other Georgia towns and cities. A [...]port town to which come daily the most magnificient steamships that ply the great ocean, and vessels from all foreign countries, freighted with the products of the world, carrying on an immense traffic in cotton, lumber, and naval stores. Her cotton market almost equals that of New York. The oldest place in the state; financially one of the most substantial; in beauty surpassed by none. Then why this lethargy? Let her citizens realize this fact; wake up and at once place their beautiful southern city in the foremost rank, where it very properly belongs. Here is the home of much of the genius of our sunny state. The ability of the Savannah bar is recognized far and [...]r. Her authors are not a few, and their [...]s will serve as lasting monuments to their [...]ry.

[...]thing is sadly needed here—a large ho[...] that at once. I do not say this to [...]t upon the management of those exist[...] for the proprietors are all gentlemen and very nice houses, but not such as the [...]ern travel demands. Every day I am [...]wn in contact with these people, and this [...]ir first complaint against the city. They [...] for pleasure and comfort, and are per[...] willing to pay for it.

[...] roads have done much for the place, [...]one have aided more than the Savannah, [...]da and Western railway, which is one of [...] powerful roads in the south, and one [...]ributes no little to developing and [...] southern Georgia and part of Flor[...] extension of this is from Charleston [...]ah, Savannah to Bainbridge, from [...]lle to Albany, Waycross to Jackson[...].

[...] Oak and Rowland's Bluff division [...]nnah, Florida and Western rail[...]st been completed, and the line [...]bed on to Charlotte harbor on the [...] Florida at once. The Chatta[...]nsion from Climax to Chatta[...] ready for rolling stock in a [...] the H. B. Plant investment [...]ill own in the states of Georgia, [...]nd Florida over one thousand [...]ailway. Mr. Plant is president, [...] the wealthy and influential men [...]York. The vice-president lives in [...]nnah, and enjoys the reputation of be[...]n able jurist, and, as a man, possessing [...]ger amount of the world's goods. Cap[...]R. G. Fleming, the general superintend[...] deserves more than mere mention. He [...]limbed from the lowest round of the [...]n his chosen profession to the office [...]he now occupies. First, he [...]he term of an apprentice in the ma[...] then he went to work on the [...] this, to conductor; from the road [...] agent; next to superintendent of [...] Royal road, from that road he was [...]ral superintendent of the Savan[...] and Western railway. These [...] are bringing back to the city [...] early in the season, to seek [...]hade of the country; away [...] heat of the town, and a [...] they'll all be gathered in [...]ome." The stupid oyster has [...]ppearance, and he holds [...] if it is so early in the [...] rather young to leave his [...] quite small. Hundreds of bu[...] shipped further north daily, and [...] the consumers have realized his [...]ess at this period. In thirty days [...] be much larger and fatter: then [...]elicious! The markets are flooded [...]game, shrimps and fish of all kinds. A [...] need not go hungry here for the want of [...]cacies, if he has the money. Everything [...]ear and eat is high; the poor classes of [...]ple at the present prices of provisions, can [...]ly support themselves.

[...]is generally conceded here that Gov. [...]uitt, will succeed the late Senator Hill, [...]e senate. His enemies from this section [...] make very little fight against him. They [...]becoming reconciled to the situation of [...]s fast, and some of them say, "He'll do [...]well."

[...]esent there is considerable interest [...]sted in the coming race between [...] Collier and Adams, for the judgeship [...] circuit. Both men comparatively [...] years, and well fitted for this hon[...]osition. These gentlemen are quite [...] and in all probability, the race will [...] and exciting. M. H. C.

CARROLLTON.

[...]essive County Seat of Carroll and Its Business.

[...]rrespondence of The Constitution.

[...]LTON, October 19.—Last week I spoke [...]orgia town sprung up in the woods [...] Harris county at the terminus of the [...]nd Rome railroad, bearing the [...]e of Chipley. In my tour around the [...]d I have come to the terminus of another [...]oad, and if the town here does not boast [...] marvelous a growth as the one afore[...] it certainly is misrepresented in [...] Georgia State Gazetteer, which [...] following: "Carrollton, the county [...]Carroll county is situated twenty-six [...]rom Newnan, which place is also the [...] telegraphic and express office point—[...]tion 1,200. The gazetteer ought now [...] Carrollton 1,500, telegraphic commu[...] with the world and a good record as [...]ng cotton market, the receipts rang[...]ard [...]0,000 bales. But we suppose [...]as [...]dded since the last invento[...] and this will illustrate [...]rogress. The Savannah, [...]labama railroad seems to [...]nent halt here, and it is [...]arroll is a large county, a [...] still original fine forest, [...]roducing large yields of [...]. One thing remarkable [...]uated as it is, in a com[...]ntry, is its prohibition [...]uor is sold within the [...]ard saloon, no drunken [...]of active merchants and [...]he streets, the latter be[...] trade from a large area. [...] passes within ten miles, [...]branch road to connect [...] and furniture [...] West, a first-[...]g mill, etc., [...]terprises for a [...]

[...] the other day [...]bout the new [...]e, a notice of [...] CONSTITUTION. [...]land capital-[...]d dollars, and [...] day. The

engine is 65 horse power, the building can be converted into a factory, and is now the finest ginning establishment in Georgia.

Major J. F. Jones told me that he had received letters from Texas concerning his celebrated cotton, and would probably introduce the seed all over the south, and had even had applications from foreign countries. I have seen this cotton, and it is magnificent.

J. H. P.

MONTEZUMA.

Keeping Pace with the General Progress of the State—Court Candidates.

Special Correspondence of The Constitution.

MONTEZUMA, October 19.—Montezuma is keeping pace with the general progress of the state. Cotton is pouring into our market, which is conceded to be one of the best in southwest Georgia, and our merchants are having the liveliest trade in the history of the little city located on the banks of the beautiful Thronateeskee, commonly known as Flint river.

Considerable sickness prevails in our section. It is of a malarial type. Last Monday afternoon at three o'clock, Major W. P. Drumright, an old, highly esteemed and wealthy citizen died, and his death is universally mourned by our people. Mrs. V. A. Coley, one of the most lovable ladies in our community died Wednesday at 2 o'clock.

Judge W. H. Fish, of this county, is a prominent candidate before the legislature for judge of this circuit to fill the vacancy caused by the resignation of Hon. C. F. Crisp.

GAINESVILLE'S RAILROADS.

Track-Laying of the Dahlonega Road—A New Depot Building—New Houses.

Special Correspondence of The Constitution.

GAINESVILLE, October 20.—The depot of the Gainesville, J. and S. railroad is now being framed on the lot back of the Arlington hotel. Track laying on the Gainesville and Dahlonega railroad is being rushed rapidly. There never has been such a demand here for business houses and dwellings as at present. Twenty good residences and a dozen good brick stores could be readily rented to good tenants at once. There are new houses going up in all parts of town. Candler's prospects are growing brighter and brighter daily.

Yesterday, as Colonel W. L. Gordon was descending a flight of steps at his back-door, his foot slipped off the top step, and he fell to the ground, some five feet. He was considerably bruised, but not seriously. Prof. C. B. LaHatte, of the Methodist college, is quite ill at his residence. His many friends hope to see him at his post again soon.

DAWSON.

Candidates for the Various County Offices—The Heavy Rains.

Special Correspondence of The Constitution.

DAWSON, October 19.—Our community has not been visited by a rain in nearly six weeks, and the indications this morning for rain are hailed with delight. Candidates for the various county offices are announcing themselves and shaking hands very numerously with "the dear people." J. C. F. Clark has been clerk of Terrell superior court for the past twenty years, and he will again be elected without opposition. Mr. Ed. K. Smith has been appointed railroad agent at Brown's station in this county.

LUMPKIN COURTS.

Special Correspondence of The Constitution.

DAHLONEGA, October 19.—The fall term of our superior court organized yesterday morning Judge Welbourn presiding. There was a good attendance of parties interested with F. W. Hall as foreman of the grand jury. Little could be done on the first day. A menagerie and circus was billed for exhibition at twelve and at four o'clock and at night the crowd in town was very large—estimated at not less than two thousand.

A HARTWELL MARRIAGE.

Special Correspondence of The Constitution.

HARTWELL, October 20.—Married yesterday at the bride's residence, in Oconee county, South Carolina, Dr. Charles A. Webb to Mrs. Janie Dendy, nee Steele. They arrived home to-day on the train, and are receiving the hearty congratulations of their friends in this community.

Dawson Gold Mines.

From the Dawsonville, Ga., Monitor.

It has already been stated that our Dawson county gold belt attracts more and more attention every day, the consequence of the development of quite a respectable number of gold mines on different leads, which has proved to be very valuable, especially on the rich and extensive Calhoun lead. Viewing the gold belt of Dawson county as a whole, it is easily perceived that our county is able to give better inducement for mining business than any other county in the gold belt. The latest results of the Dawson county prospecting company have convinced the public that her mines will soon rank first in productiveness. At places along Little valley, where the descending waters, meet in creeks, the Etowah river, and on the declivities, pockets of gold are found which are yielding handsomely. Certain layers on the drift are especially rich, and many crystals have been sound with masses of gold therein. Diamonds have also been found here. The present developments now being made to supply our rich gold belt will soon open up other rich developments.

Acquitted of Murder.

From the Hinesville Ga. Gazette.

The case which excited the most interest was that of the State vs. George Lynn indicted for murder. The circumstances of the case were very singular. About ten months ago Lynn in a sudden heat of passion and under great provocation struck his brother-in-law George Rollerson with an ox-yoke inflicting a mortal wound Lynn immediately left for parts unknown. At the last term of the court, he came back and voluntarily surrendered himself to the sheriff; and while at court, his house and all he had was distroyed by fire. The case came on for trial at this term of court. He was ably defended by Mr. Meldrim, and the jury after a short absence brought in a verdict of acquittal.

Caught Between the Cars

From The Rome Bulletin

Mr. ——Roberson, yard master of the E. T. V. & Ga., railroad at Etowah city yesterday morning was accidentally caught between two cars and seriously if not fatally marked. Dr. D. G. Hunt was promptly called and did what he could to relieve the suffering man, but as the injuries are mainly internal, it is impossible for the doctor to say as to their extent.

LIFE IN GEORGIA.

From the Marietta Journal.

The chestnut crop is abundant.

The sere and yellow leaf is visible.

Hon. Jack Frost is daily expected.

The mountain apple finds its way over hill and dale to our market.

Corn shuckings and 'possum pie are contributing to the happiness of the country darkey.

A big crop of sugar cane has been made and sorghum will be plentiful.

From the Dawsonville Monitor.

Mr J P Clarke killed a black rattlesnake on last Wednesday measuring two feet nine inches in length.

From the Warrenton Clipper.

The hunter's horn pronounces the alarm in the cool of the early dawn, and the dismay of the sly fox is practically suppressed.

From the Hawkinsville News.

Hawkinsville is now enjoying cheaper rates on cotton shipments to Savannah than she had in a long time. By a recent arrangement of the railroads the freight on cotton was reduced to forty cents per hundred.

Another one of the Eastman rioters was "picked up" last Friday and lodged in the Eastman jail.

From the Dooly Vindicator.

It is currently reported around town that the junior editor of this journal takes an occasional twenty-eight miles drives to get a shave. Don't let him deceive you that way; he does not need the use of a razor very much, and we opine that it is some rosy-cheeked damsel that has such magnetic attractions.

From the Montezuma Weekly.

You can scarcely travel a mile at a time in th country without hearing the noise of a steam engine.

They say dogwood bark ground up is a good substitute for coffee.

BROWN'S IRON BITTERS

Know

That BROWN'S IRON BITTERS will cure the worst case of dyspepsia.

Will insure a hearty appetite and increased digestion.

Cures general debility, and gives a new lease of life.

Dispels nervous depression and low spirits.

Restores an exhausted nursing mother to full strength and gives abundant sustenance for her child.

Strengthens the muscles and nerves, enriches the blood.

Overcomes weakness, wakefulness, and lack of energy

Keeps off all chills, fevers, and other malarial poison.

Will infuse with new life the weakest invalid.

37 Walker St., Baltimore, Dec. 1881.
For six years I have been a great sufferer from Blood Disease, Dyspepsia, and Constipation, and became so debilitated that I could not retain anything on my stomach, in fact, life had almost become a burden. Finally, when hope had almost left me, my husband seeing BROWN'S IRON BITTERS advertised in the paper, induced me to give it a trial. I am now taking the third bottle and have not felt so well in six years as I do at the present time.
Mrs. L. F. GRIFFIN.

BROWN'S IRON BITTERS will have a better tonic effect upon any one who needs "bracing up," than any medicine made.

TUTT'S PILLS.

TUTT'S PILLS

A DISORDERED LIVER IS THE BANE

of the present generation. It is for the Cure of this disease and its attendants, SICK-HEADACHE, BILIOUSNESS, DYSPEPSIA, CONSTIPATION, PILES, etc., that TUTT'S PILLS have gained a world-wide reputation. No Remedy has ever been discovered that acts so gently on the digestive organs, giving them vigor to assimilate food. As a natural result, the Nervous System is Braced, the Muscles are Developed, and the Body Robust.

Chills and Fever.

E. RIVAL, a Planter at Bayou Sara, La., says: My plantation is in a malarial district. For several years I could not make half a crop on account of bilious diseases and chills. I was nearly discouraged when I began the use of TUTT'S PILLS. The result was marvelous: my laborers soon became hearty and robust, and I have had no further trouble.

They relieve the engorged Liver, cleanse the Blood from poisonous humors, and cause the bowels to act naturally, without which no one can feel well. Try this remedy fairly, and you will gain a healthy Digestion, Vigorous Body, Pure Blood, Strong Nerves, and a Sound Liver. Price, 25 Cents. Office, 35 Murray St., N. Y.

TUTT'S HAIR DYE.

GRAY HAIR or WHISKERS changed to a GLOSSY BLACK by a single application of this DYE. It imparts a natural color, and acts instantaneously. Sold by Druggists, or sent by express on receipt of One Dollar.

Office, 35 Murray Street, New York.

Dr. TUTT'S MANUAL of Valuable Information and Useful Receipts will be mailed FREE on application.

may20—dly sat tues thur &wly ful nx rd mat

A PROCLAMATION.

GEORGIA:

ALFRED H. COLQUITT,
GOVERNOR OF SAID STATE.

Whereas, Reliable information has been received at this Department that on the 14th of October instant, in the county of Fulton, a deadly assault was made upon John H. Pope, by Jim Jenkins, Jim Henry Parks, Jim Stewart, Joe Alexander, and one other person whose name is unknown, and that said persons have fled from justice:

I have thought proper, therefore, to issue this my proclamation, hereby offering a reward of Fifty Dollars each, for the arrest and delivery of said above named persons, and unknown person, with evidence sufficient to convict, the latter to the Sheriff of said county and State.

And I do moreover charge and require all officer in this State, Civil and Military, to be vigilant in endeavoring to apprehend the said fugitives, in order that they may be brought to trial for the offence with which they stand charged.

Given under my hand and the Great Seal of the State, at the Capitol in Atlanta, this the nineteenth day of October, in the year of our Lord One Thousend Eight Hundred and Eighty-two, and of the Independence of the United States of America the One Hundred and Seventh.

ALFRED H. COLQUITT,
Governor.

By the Governor:
N. C. BARNETT,
Secretary of State.

oct20—d3t

GRAND OPENING
On Saturday, October 21st.

I WILL HAVE OPEN FOR INSPECTION, THE largest, finest, and cheapest stock of choice Furnishing Goods ever shown in Atlanta. These goods have been bought at bottom prices and will be sold so cheap as to "astonish the natives." Call and be convinced.

W. M. SCOTT,
oct17—d5t 11 and 13 Whitehall street.

THE
IMPERISHABLE
PERFUME.
Murray & Lanman's
FLORIDA WA[...]
Best for T[...]
and H[...]

LOTTERIES.

The Public is requested carefully to notice the new and enlarged Scheme to be drawn Monthly.

CAPITAL PRIZE $75,000.

Tickets Only $5. Shares in proportion.

L.S.L.

Louisiana State Lottery Co.

Incorporated in 1868, for 25 years by the Legislature for Educational and Charitable purposes—with a capital of $1,000,000—to which a reserve fund of over $550,000 has since been added.

By an overwhelming popular vote its franchise was made a part of the present State Constitution adopted December 2d, A. D., 1879.

The only Lottery ever voted on and endorsed by the people of any State.

It never scales or postpones.

ITS GRAND SINGLE NUMBER DRAWINGS WILL take place monthly.

A SPLENDID OPPORTUNITY TO WIN A FORTUNE. ELEVENTH GRAND DRAWING, CLASS L, NEW ORLEANS, TUESDAY, NOVEMBER 14th, 1882—150th Monthly Drawing.

LOOK AT THE FOLLOWING SCHEME, under the exclusive supervision and management of

GEN. G. T. BEAUREGARD, of Louisiana, and GEN. JUBAL A. EARLY, of Virginia.

who manage all the drawings of this Company both ORDINARY and SEMI-ANNUAL, and attest the correctness of the published Official Lists.

CAPITAL PRIZE, $75,000.

100,000 Tickets at Five Dollars Each. Fractions, in Fifths in proportion.

LIST OF PRIZES.

1	CAPITAL PRIZE		$75,000
1	do	do	25,000
1	do	do	10,000
2	PRIZES OF $6000		12,000
5	do	2000	10,000
10	do	1000	10,000
20	do	500	10,000
100	do	200	20,000
300	do	100	30,000
500	do	50	25,000
1,000	do	25	25,000

APPROXIMATION PRIZES.

9	Approximation Prizes of $750		6,750
9	do	do 500	4,500
9	do	do 250	2,250

1,967 Prizes, amounting to ... $265,500

Application for rates to clubs should be made only to the office of the Company in New Orleans.

For further information, write clearly, giving full address. Send orders by Express, Registered Letter or Money Order, addressed only to

M. A. DAUPHIN,
New Orleans, La.

or M. A. DAUPHIN,
607 Seventh St., Washington, D. C.

N. B.—Orders addressed to New Orleans will receive prompt attention.

oct10—d&w5w top col

---49TH---

POPULAR MONTHLY DRAWING OF THE

COMMONWEALTH DISTRIBUTION CO.

In the city of Louisville, on

Tuesday, October 31st, 1882.

These drawing occur monthly (Sundays excepted, under provisions of an Act of the General Assembly of Kentucky.

The United States Circuit Court on March 31st rendered the following decisions:

1st—That the Commonwealth Distribution Company is legal.

2d—Its drawings are fair.

N. B.—The Company has now on hand a large reserve fund. Read the list of prizes for the

OCTOBER DRAWING.

1 Prize	$30,000
1 Prize	10,000
1 Prize	5,000
10 Prizes, $1,000 each	10,000
20 Prizes 500 each	10,000
100 Prizes 100 each	10,000
200 Prizes 50 each	10,000
600 Prizes 20 each	12,000
1000 Prizes 10 each	10,000
9 Prizes $300 each, Approximation Prizes	2,700
9 Prizes 200 each	1,800
9 Prizes 100 each	900

1,960 Prizes ... $112,400

Whle Tickets $2. Half Tickets $1.

27 Tickets, $50. 55 Tickets, $100.

Remit money or Bank Draft in letter, or sent by Express. Don't send by Registered Letter or Post-office order. Address all orders to R. M. BOARDMAN, Courier-Journal building, Louisville, Ky., 309 Broadway, New York.

sept30—d4w tues thur sat&w3w

NOTICE.

HAVING SOLD AN INTEREST IN MY PRODUCE Commission House, No. 61 Broad street, to Mr E C Allen, the business, hereafter, will be conducted under the firm name of Allen & Watkins.

October 18, 1882. J. C. WATKINS.

HAVING FORMED A PARTNERSHIP, AS above announced, the liberal patronage heretofore enjoyed by Mr. Watkins is respectfully solicited by the new firm.

E. C. ALLEN,
J. C. WATKINS.

October 18, 1882. oct20—d3t

SWEET POTATOES.

THE PEOPLE IN MONROE AND THE ADJOINING counties have large quantities of Sweet Potatoes to sell. Their home markets are easily glutted. If any dealers in Atlanta, or elsewhere, want to buy, they can advertise that fact free of charge, in the Monroe Advertiser, My object is to find a market for the products of our people. The Advertiser is printed in Monroe. Address

J. T. WATERMAN,
oct20—d3t Forsyth, Ga.

DR. J. BRADFIELD'S FEMALE REGULATOR

WOMAN'S BEST FRIEND.

It is well known to physicians, and alas! too well known to suffering women themselves, that they are subject to numerous diseases peculiar to their sex, such as suppression of the Menses, painful and scanty Menstruation, Congestion, Ulceration and Falling of the Womb, attended with an endless train of sympathetic and constitutional disorders, which embitters the whole life, and which have long been considered as almost incurable. But at last the remedy has been found in

Dr. J. Bradfield's Female Regulator.

It is not a "cure-all," but a remedy for one class of diseases, all of which pertain to the WOMB.

Any sufferer from the diseases mentioned can take this remedy, and thus relieve herself without revealing her condition to any one, and without subjecting her womanly modesty to the shock of an examination by a physician.

To bring health and happiness to the homes of suffering women is a mission before which royal favor sinks into insignificance. What earthly benefaction can compare with one which protects from

"That dire disease whose ruthless power
Withers beauty's trancient flower?"

which gives ease for pain, joy for sorrow, smiles for tears, the rose of health for the pallor of disease, the light, elastic step for dragging weariness, nights of soft repose for heavy hours of tossing restlessness, bounding vigor for languishing dullness, the sweet line of full grown beauty for the sharp and withered form of emaciation, a long life of mental, physical, social and domestic enjoyments for a *few sad days* of pain and gloom, ending in an early grave? Such is the mission, such are the results of DR. J. BRADFIELD'S FEMALE REGULATOR, which is hence truly and appropriately styled "Woman's Best Friend."

"Whites," and all those irregularities of the womb so destructive to the health, happiness and beauty of women, disappear like magic before a single bottle of this wonderful compound.

All who suffer from any of these diseases are most earnestly invited to give this great remedy a trial. It has cured thousands, and will cure you. Don't fail to try it.

Price, small size, 75 cents. Large size, $1.50. Manufactured by

J. BRADFIELD, Atlanta, Ga.

For sale everywhere.

sept2—1ly no2

SWIFT'S SPECIFIC.

TESTIMONY.

S. S. S. is made from roots gathered from the forests, and is not offered as a triumph of Science. It has been used in Georgia ever since the retirement of the Creek Indians. It was communicated by them to the white settlers, and has cured thousands of the worst cases of Blood and Skin Diseases, in primary, secondary or tertiary stage. It thoroughly removes ALL TAINT FROM THE BLOOD and brings back health and happiness. Take it strictly according to directions, and it will cure you sound and well.

SCROFULA.

EUREKA SPRINGS, ARK., Sept. 25, 1882.
Swift Specific Co., Atlanta, Ga.:

When Mr. Walker began taking S. S. S. he was in a most wretched condition—the worst case of Scrofula that had ever visited this place. The entire back part of his head was one solid sore, right ear partly eaten off and grown to the bone, left eye badly eaten and right nearly gone; on his right shoulder was a sore broader than your hand, extending down the back, and in places holes you could place your thumb in; his left elbow was one entire sore, running completely around the arm. The above was Mr Walker's condition before beginning to take Swift's Specific. He has been taking S. S. S. now about eight weeks, and the present condition of his case is as follows: The back of his head has healed with the exception of three or four places the size of your thumb nail, which still discharges; ear has healed; eye much improved and sight nearly restored; about two-thirds of his shoulder has healed, at which a discharge continues, and elbow is nearly well. All who have seen him were amazed at his improved condition. He will be entirely well in a few weeks. Yours truly,

O. A. JOHNSON.

CATARRH.

S. S. S. for Catarrh is a sure cure; cured me after all other treatment had failed.
C C BURNS, Greencastle, Ind.

Have taken S. S. S. for Catarrh with great benefit; three bottles more will cure me.
E R BROWN, Spartanburg, S. C.

ATLANTA, GA.
S. S. S. cured me of Catarrh which had baffled the treatment of all the best physicians North and South. S L McBRIDE.

ECZEMA.

HOT SPRINGS, ARK., July 17, 1882.

About eight years ago an eruption appeared on my face and rapidly spread until it covered nearly my whole body. My attending physician pronounced the disease eczema, and after unsuccessful treatment advised me to come here. I did so and remained several months, and was somewhat benefited. Very soon, however, after returning home the disease grew alarmingly worse, when I again determined to visit the Hot Springs. It is now nearly five years since my return here, during which time I have energetically applied all the physicians' art (both internal and external) in connection with the celebrated thermal hot baths and in addition to all this have taken more than a hundred bottles of various medicines, without the desired result. Up to three months ago I had about concluded my case was incurable, and with all scepticism possible began the use of Swift's Specific. Now, after three months' use of it, there is not a single appearance of eruption on my body—my skin is clear and smooth, and my general health is as good as it ever was. I am a well man, and S. S. S cured me. If you have any doubting ones then address me here. N D PRATT.

Rev W J Robinson, member North Georgia Conference says:—"I have taken S. S. S. for a clear case of Eczema; eruption has disappeered and I am well.
WM B SMITH, M D, Tumbling Shoals, S C.

RHEUMATISM.

$10,000 would not purchase from me what S. S. S. has effected in curing me of Malarial Rheumatism. ARCHIE THOMAS,
Editor Republican, Springfield, Tenn.

One gentleman who had been confined to his bed for six weeks with Mercurial Rheumatism has been entirely cured with S. S. S.
CHILES & BERRY, Chattanooga, Tenn.

A negro was cured of a violent case of Rheumatism by S. S. S.; without the remedy he would have died.

OLD SORES,
AND
BLOOD SKIN DISEASES.
IN ANY STAGE.

S. S. S. cured me of Scalp Sores, Sores in Nostrils and Ears, after everything known to the medical profession had failed. Three month have passed since I quit taking S. S. S.; there is no symptom of the disease remaining; I am permanently cured. It stands unrivaled for Blood Diseases.
JOHN S TAGGART, Salamanca, N Y.

After suffering from the worst Blood Diseases for more than two years, and having been treated by several EMINENT PHYSICIANS, confined to my room and bed the greater part of the time, my body covered with copper colored sores from the size of a pea to that of a silver half dollar, I was well nigh in despair. At last I commenced taking S S S. In a short time I began to improve in flesh, all the sores healed, and I COULD FEEL AND KNOW that I was well, and to S S S must the credit be given. I have not taken a dose for more than six months, and am as free from sores or blemish as any one.
LOTTIE ROSS, Atlanta, Ga.

Our science has not made known a combination equal so S S S for Skin or Blood Diseases.
T L MASSENBURG, Ph. G., Macon, Ga.

WITNESSES SAY.

Has given better satisfaction than any remedy for Blood Diseases we have ever handled.
SCHILLER & STEVENS, Washington, D. C.

Many physicians have indorsed S S S as a specific for Blood Diseases.
S MANSFIELD & Co, Memphis.

Have seen S S S stop the hair from falling out in a very short time. Wonderful effects in all Skin or Blood Diseases.
W H PATTERSON, Dallas, Texas.

S S S has given entire satisfaction to everybody who has taken it for Skin or Blood Diseases.
R A BRITTAIN, St Joseph, Mo.

S S S has given better satisfaction to customers than anything we have ever handled for Skin and Blood Diseases.
J A FLEXNER, Louisville, Ky.

Have heard the highest expressions of appreciation from parties who have taken S S S for Skin and Blood Diseases.
WM. LITTERER & CO, Nashville, Tenn.

Have never handled anything which gave better satisfaction for Blood and Skin Diseases than S S S. CLARK SLATER,
Danville, Va.

S S S has given entire satisfaction to those who use it. T C SMITH.
Charlotte, N C.

Nothing but favorable reports. Believe S S S is a specific for all Blood Diseases.
G W JONES & CO, Memphis.

S S S gives better satisfaction than anything we have ever handled.
JACKS & CO, Helena, Ark.

Have never had a complaint of S S S.
ARTHUR PETER & CO,
Louisville, Ky.

S S S has given entire satisfaction to everyone. A B RICHARDS,
Sherman, Texas.

Our sales of S S S have been good and its success has been perfect.
JONES & CARY,
Montgomery, Ala.

S S S has given entire satisfaction to everyone. E REUSS, Paris, Texas.

S S S has given universal satisfaction.
R W POWERS & CO, Richmond, Va.

S S S has given perfect satisfaction.
C J LINCOLN, Little Rock, Ark.

If you doubt, come to see us, and we will CURE YOU, or charge nothing. Write for particulars and a copy of the little book, "Message to the Unfortunate Suffering." Ask any prominent druggist as to our standing and reliability.

$1,000 REWARD will be paid to any Chemist who will find on analysis of 100 bottles of S S S one particle of Mercury, Iodide of Potassium, or any mineral substance.

SWIFT SPECIFIC CO, Proprietors.
Atlanta, Ga.

Price of small size ... $1 00
Large size ... 1 75

ALL DRUGGISTS.

EDUCATIONAL.

GEORGETOWN ACADEMY,

FOUNDED IN 1799.

SITUATED NEAR THE NATIONAL CAPITAL. Address Sisters of the Visitation, Georgetown, D. C.

REFERENCES.

[...]; Gov. Alex. H. Stephens: [...]neral Sherman, General Grant, Hon. T. J. Semmes, La.; Hon. Emerson Etheridge, [...]; Hon. W. C. Whitthorne, Tenn.; Col E. W. [...]nn.; Hon. Sam'l Randall, Pa.; W. T. Walters, Baltimore; Ex-Gov. Brown, Tenn.; Mr. Ryan, Atlanta. oct10—d1y

MEANS' HIGH SCHOOL,

76 North Forsyth Street, Atlanta, Ga.

BEGINS ITS FIFTH SCHOLASTIC YEAR ON the first Monday in September, 1882. Instruction thorough and practical. In addition to the regular course, pupils are taught to speak and write French fluently by a native teacher. For catalogue address T. Æ. MEANS,
888july23—tf Principal

WESLEYAN FEMALE COLLEGE,

Macon Georgia.

THE FORTY-FIFTH ANNUAL SESSION WILL begin November 1, 1882. The College is furnished with all modern appliances looking to health, happiness and comfort of its inmates.

Unsurpassed advantages in Literature, Music and Art, at moderate rates.

Apply for Catalogue to
REV. W. C. BASS, President,
july5—d4m or REV. C. W. SMITH, Secretary.

ATLANTA FEMALE INSTITUTE,

ATLANTA, GEORGIA.

PEACHTREE STREET, OPPOSITE GOVERNOR'S Mansion. The exercises of this school will be resumed Wednesday, September 6, 1882, with a corps of experienced teachers. The object of this institution is to afford the advantages of a thorough education embracing Primary, Intermediate, Academic and Collegiate Departments. Special attention given to the study of Music, Modern Languages, Belles-Lettres and Art. Native French and German teachers are employed. The music department is under the able management of Prof. Alfredo Barili. For Circulars apply to
MRS. J. W. BALLARD,
sept19—dtf Principal.

Southern Sanitarium.

THIS MEDICAL INSTITUTION, FORMERLY known as the Atlanta Health Institute or "Water Cure," is now complete and in daily operation, and is more than ever considered a

A Model Home for Invalid Ladies and Gentlemen.

The luxurious and costly appointments, medical apparatuses and appliances introduced since the purchase of our present location and the erection of our new Medical Department, have justly earned for this Sanitarium the name of being one of the foremost and most elegantly fitted up institutions of its kind in the United States.

OVER TWO THOUSAND PERSONS have by our methods of treatment under our personal guidance been entirely restored to health without administering a single dose of either Mineral, Vegetable or Animal drug nostrums of any kind whatsoever; and in the future, as in the past, none but Normal and Physiological agents and means will ever be employed at this Sanitarium as aids in restoring the sick to health. Chronic Diseases a Specialty.

For particulars and references address
U. O. ROBERTSON, M. D.,
mar 14—1y 2d ponly Atlanta, Ga.

MISS MARY RYAN

No. 45 Whitehall Street,

CALLS THE ATTENTION OF THE LADIES to an extensive exhibition of Imported and Domestic

HATS AND BONNETS

For Fall and Winter wear, both trimmed and untrimmed.

LATEST NOVELTY IN HAIR GOODS.

134 oct1—1m

SKETCHING, DRAWING, DESIGNING.

Horace Bradley

ARTIST.

27½ WHITEHALL STREET, ATLANTA, GA.
Studio Hours, from 8 a. m. to 1 p. m.
Drawing Class at 70½ Whitehall street, from 3 to 6 o'clock every afternoon.
june13—d6m tues fri sun top col

FAY & EICHBERG
ARCHITECTS
19 S. BROAD STREET.
ATLANTA, GA.
may20—d1y

GUSTAVE E. LEO,
ARCHITECT AND SUPERINTENDENT,
121 sep 3—6m 57 Broad street. Atlanta, Ga.

G. P. HUMPHRIES. G. L. NORRMAN.
HUMPHRIES & NORRMAN,
ARCHITECTS,
48 Marietta street,
676 may14—dtf Atlanta, Ga.

BRUCE & MORGAN,
ARCHITECTS,
ATLANTA, GEORGIA
Have the largest and most successful Practice in the South. We refer to our work. aprl tf topc

JOHN MOSER & LIND,
ARCHITECTS AND SUPERINTENDENTS.
63½ Whitehall Street, over Schumann's Drug Store

LAW CARDS.

E. I. Renick, Woodrow Wilson.
RENICK & WILSON,
ATTORNEYS AT LAW,
48 Marietta street, Atlanta, Ga. Room No. 10.
sept12—6m

Wm A Haygood. E W Martin.
HAYGOOD & MARTIN.
LAWYERS,
Up-stairs, corner of Decatur and Peachtree street
Entrance 17½ Peachtree street. sep7 dtf

Thos C Latimore. Chas B Freeman
LATIMORE & FREEMAN,
ATTORNEYS AT LAW AND SOLICITORS IN CHANCERY.
Commercial Law a Specialty.
Office in James's Hall, Chattanooga, Tenn.
sep9 d3m

ROBERT B. TRIPPE,
ATTORNEY AT LAW AND NOTARY PUBLIC,
Room 6 No 48 Marietta Street, Atlanta, Ga.
In Practice 8 Years.
Being no longer Assistant United States Attorney I will give my time and attention exclusively to the practice of law. Practice in State and Federal Courts in Atlanta, Superior Court of Bartow county and elsewhere by special contract. july18—dtf

EDGAR H. ORR. GUSTAVUS J. ORR, JR.
ORR & BRO.,
ATTORNEYS AT LAW,
No. 48 Marietta street, corner Forsyth,
may13—12m Atlanta, Georgia.

J. G. ZACHRY
ATTORNEY AT LAW,
48 Marietta street, Atlanta, Ga.
Practice in State and Federal Courts. Regular correspondent in Washington City for all Government business. may13—d1y

JOHN D. CUNNINGHAM,
ATTORNEY AT LAW,
Atlanta, Georgia.
Offices over the Atlanta National Bank, 15 Alabama street. 137 apr2d1y

Henry Jackson. Porter King.
JACKSON & KING,
ATTORNEYS AT LAW,
Office, 40½ Marietta Street.
Insurance, Railroad, Banking and Commercial Law. 683 feb19 dtf

J. C. JENKINS, (FORMERLY OF N. C.) ATTORNEY AT LAW, 48 MARIETTA ST., ATLANTA, GA.
References—Hon D A Jenkins, Charlotte, N C., First National Bank, Charlotte, N C; National Park Bank, New York; Hon S F Phillips, Solicitor General U. S., Washington. july9—dt

A. R. Wright, Max Meyerhardt, Seaborn Wright,
WRIGHT, MEYERHARDT, & WRIGHT,
ATTORNEYS AT LAW, Rome, Georgia.,
Collections a Specialty. feb25—

MEDICAL CARDS.

DR. J. G. EARNEST
Has removed his office to 65½ Whitehall street, over Rich's old store, and his residence to 192 Whitehall street. 358 sept10—1m

DRS. J. P. & W. B HOLMES
DENTISTS Macon, Georgia
Publishers of Dental Luminary. Proprietors of the Macon dental de[...]o Dealers in all kinds dental goods. jan11—dtf

MARSHAL'S SALES.

(Continued from yesterday.)

NOVEMBER SALES, 1882—CITY MARSHAL'S sale for city tax for the year 1882—Will be sold before the city hall door in the city of Atlanta, Fulton county, Georgia, on the first Tuesday in November, 1882, within the legal hours of sale, the following property, to-wit:

Also at the same time and place, city lot in ward 4, land lot 46, originally Henty, now Fulton county, Georgia, containing 52x188 feet, more or less, on New Wheat street, the said being property in the city of Atlanta, Georgia, adjoining Weed and Williams; levied on as the property of Miss Blanch Hill to satisfy a tax fi fa in favor of the city of Atlanta against said Hill for city taxes for the year 1882.

Also at the same time and place, city lot in ward 4, land lot 45, originally Henry, now Fulton county, Georgia, containing ½ acre more or less on Daniel street, the said being improved property in the city of Atlanta, Georgia, adjoining Patterson and Badger; levied on as the property of Chas Hill, col. to satisfy a tax fi fa in favor of the city of Atlanta against said Hill for city taxes for the year 1882.

Also at the same time and place, city lot in ward 3, land lot 53, originally Henry now Fulton county, Georgia, containing ¼ acre, more or less, on Connally street, No 18, the said being improved property in the city of Atlanta, Georgia, adjoining Day and Ransom; levied on as the property of H L Hoover to satisfy a tax fi fa in favor of the city of Atlanta against said Hoover for city taxes for the year 1282

Also at the same time and place, city lot in ward 3, land lot 53, originally Henry now Fulton county, Georgia, containing ½ acre, more or less, on Frazier street, No 278, the said being improved property in the city of Atlanta, Georgia, adjoining Tucker and Humphries; levied on as the property of H E Hooks to satisfy a tax fi fa in favor of the city of Atlanta, against said Hooks for city taxes for the year 1882.

Also at the same time and place, city lot in ward 3, land lot 20, originally Henry now Fulton county, Georgia, containing 39x100 feet, more or less, on an alley, the said being vacant property in the city of Atlanta, Georgia, adjoining Parr and Boring; levied on as the property of F O Hannah to satisfy a tax fi fa in favor of the city of Atlanta against said Hannah for city taxes for the year 1882.

Also at the same time and place, city lot in ward 4, land lot 51, originally Henry, now Fulton county, Georgia, containing ½ acre, more or less, on Wheat street, No 23; the said being improved property in the city of Atlanta, Georgia, adjoining Boaz and Stephens; levied on as the property of Mrs Lucinda Hill, to satisfy a tax fi fa in favor of the city of Atlanta against said Hill for city taxes for the year 1882.

Also at the same time and place, city lot in ward 4, land lot 45, originally Henry, now Fulton county, Georgia, containing ¼ acre, more or less, on Young street, No 52; the said being improved property in the city of Atlanta, Georgia, adjoining Darden and Tanner; levied on as the property of Mrs C E Horton, to satisfy a fi fa of the city of Atlanta against said Horton for city taxes for the year 1882.

Also at the same time and place, city lot in ward 4, land lot 45 originally Henry, now Fulton county, Georgia, containing 50x150 feet more or less, on Foster and Young streets, No —, the said being the improved property in the city of Atlanta, Georgia, adjoining Alexander H Haas; levied on as the property of J L Harris, to satisfy a tax fi fa in favor of the city of Atlanta against said Harris for city taxes for the year 1882.

Also at the same time and place, city lot in ward 4, land lot 51, originally Henry now Fulton county, Georgia, containing 40x100 feet more or less, on Valentine street, the said being improved property in the city of Atlanta, Georgia, adjoining Bailey and Rick; levied on as the property of William Horton, colored, to satisfy a tax fi fa in favor of the city of Atlanta against said Horton for city taxes for the year 1882.

Also at the same time and place, city lot in ward 4, land lot 51, originally Henry now Fulton county, Georgia, containing ¼ acre more or less, on Ellis and Calhoun streets, No 109, the said being improved property in the city of Atlanta, Georgia, adjoining Reed and Freeman; levied on as the property of D H Heath, trustee, to satisfy a tax fi fa in favor of the city of Atlanta against said Heath, trustee, for city taxes for the year 1882.

Also at the same time and place, city lot in ward [illegible], land lot 46, originally Henry, now Fulton county, Georgia, containing 50x98 feet more or less, on Ellis street, the said being improved property in the city of Atlanta, Georgia, adjoining George and Mullins; levied on as the property of A J Hooley to satisfy a [illegible] fi fa in favor of the city of Atlanta against said [illegible]ey for city taxes for the year 1882.

Also at the same time and place, city lot in ward [illegible] lot 78, originally Henry, now Fulton county, [illegible]ia, containing ¾ acre more or less, on Luckie [illegible]ring streets, Nos 51 and 55, the said being im[illegible] property in the city of Atlanta, Georgia, adjoining Young and Fincher; levied on as the prop[illegible] Mrs E Hirschfield to satisfy a tax fi fa in [illegible] the city of Atlanta against said Hirschfield [illegible]axes for the year 1882.

[illegible] the same time and place, city lot in ward [illegible] 78, originally Henry, now Fulton county, [illegible] containing ¾ acre, more or less, on Baker, [illegible] and Luckie streets, Nos 166, 172 and 178, [illegible] being improved property in the city of Atlanta, adjoining McCown and Dickson; [illegible] as the property of W F Hooper to satisfy a [illegible] in favor of the city of Atlanta against said [illegible] for balance city taxes for the year 1882.

Also at the same time and place, city lot in ward 5 land lot 78, originally Henry, now Fulton county, Georgia, containing ½ acre, more or less, on Marietta to Walton street, No 147; the same being improved property in the city of Atlanta, Georgia, adjoining Chisolm and Fuller; levied on as the property of O C Hill, trustee, to satisfy a tax fi fa in favor of the city of Atlanta against said Hill, trustee, for city taxes for the year 1882.

Also at the same time and place, city lot in ward 5 land lot 78, originally Henry now Fulton county, Georgia, containing 3-16 acre, more or less, on Baker street, No 106; the said being improved property in the city of Atlanta, adjoining Connally and Fagan; levied on as the property of S L Harris, trustee, to satisfy a tax fi fa in favor of the city of Atlanta against said Harris, trustee, for taxes for the year 1882.

Also at the same time and place, city lot in ward 5, land lot 82, originally Henry, now Fulton county, Georgia, containing 50x100 feet, more or less on Jones avenue to Bush streets, the said being property in the city of Atlanta, Georgia, adjoining Church and Grubb; levied on as the property of J R Howell to satisfy a tax fi fa in favor of the city of Atlanta against said Howell for city taxes for the year 1882.

Also at the same time and place, city lot in ward 5, land lot 79, originally Henry, now Fulton county, Georgia, containing 200x213 feet more or less, on Luckie street, the said being improved property in the city of Atlanta, Georgia, adjoining Gresham and Simmons; levied on as the property of Mrs Julia E Harris, to satisfy a tax fi fa in favor of the city of Atlanta against said Harris for city taxes for the year 1882.

Also at the same time and place, city lot in ward 3, land lot 53, originally Henry, now Fulton county, Georgia, containing 1-16 acre, more or less, on an alley and King street, No 68, the said being improved property in the city of Atlanta, Georgia, adjoining Dennison and Ansely; levied on as the property of Henry Isaacs, colored, to satisfy a tax fi fa in favor of the city of Atlanta against said Isaacs for city taxes for the year 1882.

Also at the same time and place, city lot in ward 4, land lot 45, originally Henry, now Fulton county, Georgia, containing ¼ acre, more or less, on Decatur street, No 335, the said being improved property in the city of Atlanta, Georgia, adjoining Faith and Waldron; levied on as the property of Wm Ivie's estate to satisfy a tax fi fa in favor of the city Atlanta against said Ivie's estate for city taxes for the year 1882.

Also at the same time and place, city lot in ward 5, land lot 78, originally Henry, now Fulton county, Georgia, containing 55x168 feet, more or less, on Baker street, No 33, the said being improved property in the city of Atlanta, Georgia, adjoining Rice and Smith; levied on as the property of J G Jones, trustee, to satify a tax fi fa in favor of the city of Atlanta against said Jones, trustee, for city taxes for the year 1882.

Also at the same time and place, city lot in ward 4, land lot 47, originally Henry, now Fulton county, Georgia, containing ½ acre, more or less, on Blackman street, the said being improved property in the city of Atlanta, Georgia, adjoining Phillips; levied on as the property of Jackson & Cullens, colored, to satisfy a tax fi fa in favor of the city of Atlanta against said Jackson & Cullens, colored, for city taxes for the year 1882.

Also at the same time and place, city lot in ward 1, land lot 109, originally Henry, now Fulton county, Georgia, containing 99x200 feet more or less, on Fair street, No 228, the said being improved property in the city of Atlanta, Georgia, adjoining Latham and Gassett; levied on as the property of G A Johnson, agent, to satisfy a tax fi fa in favor of the city of Atlanta against said Johnson, agent, for city taxes for the year 1882.

Also at the same time and place, city lot in ward 2, land lot 85, originally Henry, now Fulton county, Georgia, containing ¼ acre more or less, on Rawson street, the said being vacant property in the city of Atlanta, Georgia, adjoining Lively; levied on as the property of J F Jones, agent, to satisfy a tax fi fa in favor of the city of Atlanta against said Jones, agent, for city taxes for the year 1882.

Also at the same time and place, city lot in ward 5, land lot 78, originally Henry, now Fulton county, Georgia, containing ½ acre, more or less, on an alley and Marietta street, No 72, the said being improved property in the city of Atlanta, Georgia, adjoining Todd; levied on as the property of Dr J M Johnson, trustee, to satisfy a tax fi fa in favor of the city of Atlanta against said Johnson, trustee, for city taxes for the year 1882.

Also at the same time and place, city lot in ward 5, land lot 79, originally Henry, now Fulton county, Georgia, containing 178x185 feet, more or less, on Marietta, Mills and Luckie streets, the said being [illegible]roved property in the city of Atlanta, Georgia, [illegible]oining Payne and Hoyt; levied on as the property [illegible] of James H Johnson to satisfy a tax fi fa in [illegible]r of the city of Atlanta against said Johnson for [illegible] taxes for the year 1882.

[illegible]so at the same time and place, city lot in ward [illegible]nd lot 20, originally Henry, now Fulton county, [illegible]rgia, containing 50x100 feet, more or less, on [illegible]annah to Factory street, the said being im[illegible]ved property in the city of Atlanta, Georgia, ad[illegible]ing Boring; levied on as the property of H [illegible]nson to satisfy a tax fi fa in favor of the city of [illegible]nta against said Johnson for city taxes for the [illegible] 1882.

[illegible] the same time and place, city lot in w[illegible] Henry, now Fulton co[illegible]

property in the city of Atlanta, adjoining Boynton and Boynton; levied on as the property of N J Jones, colored, to satisfy a tax fi fa in favor of the city of Atlanta against said Jones for city taxes for the year 1882.

Also at the same time and place, city lot in ward 5, land lot 82, originally Henry, now Fulton county, Georgia, containing 25 acres more or less, on W & A R R, Gray and Johns streets, the said being improved property in the city of Atlanta, Georgia, adjoining Murphy; levied on as the property of said John W Johnson to satisfy a tax fi fa in favor of the city of Atlanta against said Johnson for city taxes for the year 1882.

Also at the same time and place, city lot in ward 1 land lot 84 originally Henry, now Fulton county, Georgia, containing 50x100 feet more or less, on Mitchell street, No 263, the said being improved property in the city of Atlanta, Georgia, adjoining Fincher & Brown; levied on as the property of Sarah Jackson, colored, to satisfy a tax fi fa in favor of the city of Atlanta against said Jackson for city taxes for the year 1882.

Also at the same time and place, city lot in ward 4, land lot 51, originally Henry now Fulton county, Georgia, containing 50x150 feet more or less, on Foster street, No 22, the said being improved property in the city of Atlanta, Georgia, adjoining Carey and Boyd; levied on as the property of A C Jernigan to satisfy a tax fi fa in favor of the city of Atlanta against said Jernigan for city taxes for the year 1882.

Also at the same time and place, city lot in ward 4, land lot 46, originally Henry, now Fulton county, Georgia, containing ¼ acre, more or less, on Howell street, No 62, the said being improved property, in the city of Atlanta, Ga, adjoining Phillips and Wylie; levied on as the property of Patsey Keith, colored, to atisfy a tax fi fa in favor of the city of Atlanta gainst said Keith for city taxes for the year 882.

Also at the same time and place, city lot in ward 3, land lot 52, originally Henry, now Fulton county, Georgia, containing ½ acre, more or less, on Fair street, No 210, the said being improved property in the city of Atlanta, Georgia, adjoining Crumley and White; levied on as the property of A C King to satisfy a tax fi fa in favor of the city of Atlanta against said King for city taxes for the year 1882.

Also at the same time and place, city lot in ward 4, land lot 52, originally Henry, now Fulton county, Georgia, containing ½ acre, more or less, on Calhoun street, the said being improved property in the city of Atlanta, Georgia, adjoining Flynn and Norris; levied on as the property of Mrs C L Kyle's estate to satisfy a fi fa in favor of the city of Atlanta against said Kyle's estate for city taxes for the year 1882.

Also at the same time and place, city lot in ward 1, land lot 83, originally Henry, now Fulton county, Georgia, containing ¼ acre, more or less, on Haynes street, the said being vacant property in the city of Atlanta, Georgia, adjoining Kenney and Pendleton; levied on as the property of Miss Eliza Kenney to satisfy a tax fi fa in favor of the city of Atlanta against said Kenney for city taxes for the year 1882.

Also at the same time and place, city lot in ward 3, land lot 52, originally Henry now Fulton county, Georgia, containing ½ acre, more or less, on Terry street, No 76, the said being improved property in the city of Atlanta, Georgia, adjoining McKey and Greeson; levied on as the property of John Knight to satisfy a tax fi fa in favor of the city of Atlanta against said Knight for city taxes for the year 1882.

Also at the same time and place, city lot in ward 4, land lot 52, originally Henry now Fulton county, Georgia, containing ½ acre, more or less, on an alley and Foster street, the same being improved property in the city of Atlanta, Georgia, adjoining Whitley and an alley; levied on as the property of Henry Kirby, colored, to satisfy a tax fi fa in favor of the city of Atlanta against said Kirby for city taxes for the year 1882.

Also at the same time and place, city lot in ward 4, land lot 46, originally Henry, now Fulton county, Georgia, containing 50x124 feet, more or less, on Wheat and old Wheat streets, No 236, the said being improved property in the city of Atlanta, Georgia, adjoining Richardson and Thomas and Smith; levied on as the property of John H King to satisfy a tax fi fa in favor of the city of Atlanta against said King for city taxes for the year 1882.

Also at the same time and place, city lot in ward 5, land lot 82, originally Henry, now Fulton county, Georgia, containing 50x150 feet, more or less, on Victoria street, the said being property in the city of Atlanta, Georgia, adjoining Kelly and Steele; levied on as the property of Michael Kelly to satisfy a tax fi fa in favor of the city of Atlanta against said Kelly for city taxes for the year 1882.

Also at the same time and place, city lot in ward 3, land lot 53, originally Henry, now Fulton county, Georgia, containing 1 acre more or less, on McDonough to Frazier streets, No 126, the said being improved property in the city of Atlanta, Georgia, adjoining Patton and Harrison; levied on as the property of Mrs Jane Kennedy to satisfy a tax fi fa in favor of the city of Atlanta against said Kennedy for city taxes for the year 1882.

Also at the same time and place, city lot in ward 1, land lot 83, originally Henry, now Fulton county, Georgia, containing 1 acre, more or less, on Lowe and Magazine streets, the said being vacant property in the city of Atlanta, Georgia, adjoining Lowe and Lea; levied on as the property of John S Lowe to satisfy a tax fi fa in favor of the city of Atlanta against said Lowe for city taxes for the year 1882.

Also at the same time and place, city lot in ward 2, land lot 77, originally Henry, now Fulton county, Georgia, containing 82x210 feet, more or less, on Hunter street, No 45-47, the said being improved property in the city of Atlanta, Georgia, adjoining Beatie and Jones and court house; levied on as the property of James Lochrey to satisfy a tax fi fa in favor of the city of Atlanta against said Lochrey for city taxes for the year 1882.

Also at the same time and place, city lot in ward 2, land lot 76, originally Henry, now Fulton county, Georgia, containing 50x100 feet, more or less, on Fair street, the said being improved property in the city of Atlanta, Georgia, adjoining Spencer and Fields; levied on as the property of Chas Latimore to satisfy a tax fi fa in favor of the city of Atlanta against said Latimore for city taxes for the year 1882.

Also at the same time and place, city lot in ward 4, land lot 51, originally Henry, now Fulton county, Georgia, containing 50x100 feet, more or less, on Foster and Bell street; the said being improved property in the city of Atlanta, Georgia, adjoining Clarke and Brown; levied on as the property of Jackson Livingston, to satisfy a fi fa in favor of the city of Atlanta against said Livingston for city taxes for the year 1882.

Also at the same time and place, city lot in ward 5, land lot 79, originally Henry, now Fulton county, Georgia, containing ¼ acre, more or less, on Mills street; the said being vacant property in the city of Atlanta, Georgia, adjoining Williams and Payne; levied on as the property of Miss Annie R Lee, to satisfy a fi fa in favor of the city of Atlanta against said Lee for city taxes for the year 1882.

Also at the same time and place, city lot in ward 5 land lot 83, originally Henry, now Fulton county, Georgia, containing 42x142 feet, more or less, on Rock street, No 74; the said being improved property in the city of Atlanta, Georgia, adjoining Dudley and Rogan; levied on as the property of J W Lee to satisfy a tax fi fa in favor of the city of Atlanta against said Lee for city taxes for the year 1882

Also at the same time and place, city lot in ward 5 land lot 79, originally Henry now Fulton county, Georgia, containing 42x60 feet, more or less, on Marietta street; the said being property in the city of Atlanta, Georgia, adjoining Johnson and Payne levied on as the property of Harriet R Long to satisfy a tax fi fa in favor of the city of Atlanta against said Long for city taxes for the year 1882.

Also at the same time and place, city lot in ward 1, land lot 84, originally Henry, now Fulton county, Georgia, containing ½ acre more or less, on Mitchell street, No 301, the said being improved property in the city of Atlanta, Georgia, adjoining Barnes; levied on as the property of James Lamar, colored, to satisfy a tax fi fa in favor of the city of Atlanta against said Lamar for city taxes for the year 1882.

Also at the same time and place, city lot in ward 1, land lot 85, originally Henry, now Fulton county, Georgia, containing 50x90 feet more or less, on Trenholm street, No 23, the said being improved property in the city of Atlanta, Georgia, adjoining Middlebrooks and Boynton; levied on as the property of W S Larendon to satisfy a tax fi fa in favor of the city of Atlanta against said Larendon for city taxes for the year 1882.

Also at the same time and place, city lot in ward 1, land lot 109, originally Henry, now Fulton county, Georgia, containing 20x100 feet, more or less on Parsons street, the said being improved property in the city of Atlanta, Georgia, adjoining Dodge; levied on as the property of Alfred Lee, colored, to satisfy a tax fi fa in favor of the city of Atlanta against said Lee for city taxes for the year 1882.

Also at the same time and place, city lot in ward 3, land lot 53, originally Henry, now Fulton county, Georgia, containing ½ acre, more or less, on Connally and Terry, the said being improved property in the city of Atlanta, Georgia, adjoining Duck & Co; levied on as the property of George W Lee, colored, to satisfy a tax fi fa in favor of the city of Atlanta against said Lee for city taxes for the year 1882.

Also at the same time and place, city lot in ward 4, land lot 51, originally Henry, now Fulton county, Georgia, containing 50x87½ feet, more or less on Calhoun street, No 225, the said being improved property in the city of Atlanta, Georgia, adjoining Quigby and McLaren; levied on as the property of Mrs F F Lixon to satisfy a tax fi fa in favor of the city of Atlanta against said Lively for city taxes for the year 1882.

Also at the same time and place, city lot in ward 1, land lot 84, originally Henry now Fulton county, Georgia, containing ½ acre more or less, on Tatnall street, the said being improved property in the city of Atlanta, Ga, adjoining Zachrey and Pulliam; levied on as the property of Doc Love to satisfy a tax fi fa in the favor of the city of Atlanta against said Love for city taxes for the year 1882.

Also at the same time and place, city lot in ward 1, land lot 84, originally Henry now Fulton county, Georgia, containing ¼ acre more or less, on Chapel street, No 87, the said being improved property in the city of Atlanta, Georgia, adjoining Waits and Watson; levied on as the property of Thomas L Lowe to satisfy a tax fi fa in favor of the city of Atlanta against said Lowe for city taxes for the year 1882.

Also at the same time and place, city lot in ward 3, land lot 52, originally Henry, now Fulton county, Georgia, containing ⅞ acres, more or less, on Hunter street, No 185, the said being improved property in the city of Atlanta, Georgia, adjoining Smith and Perry; levied on as the property of Mrs M L Lowe to satisfy a tax fi fa in favor of the city of Atlanta against said Lowe for city taxes for the [illegible]882.

[illegible] the same time and place, city lot in ward [illegible] originally Henry, now Fulton county,

Georgia, containing 50x100 feet, more or less, on Rasbury street, the said being improved property in the city of Atlanta, Georgia, adjoining Henschell and Hill; levied on as the property of Jerry Moore, colored, to satisfy a tax fi fa in favor of the city of Atlanta against said Moore for city taxes for the year 1882.

Also at the same time and place, city lot in ward 4, land lot 47, originally Henry, now Fulton county, Georgia, containing ⅝ acres, more or less, on Pine and Blackman streets, the said being vacant property in the city of Atlanta, Georgia, adjoining Ford and Parks; levied on as the property of Crawford Monroe, colored, to satisfy a tax fi fa in favor of the city of Atlanta against said Monroe for city taxes for the year 1882.

Also at the same time and place, city lot in ward 2 land lot 76, originally Henry, now Fulton county, Georgia, containing 50x100 feet, more or less, on Pulliam street, No 87; the said being improved property in the city of Atlanta, Georgia, adjoining Gregg and Rawson; levied on as the property of Mrs C E Moore to satisfy a tax fi fa in favor of the city of Atlanta against said Moore for city taxes for the year 1882.

Also at the same time and place, city lot in ward 3 land lot 45 originally Henry, now Fulton county, Georgia, containing ½ acre more or less, on Gullett and Biggers street, No 21, the said being improved property in the city of Atlanta, Georgia, adjoining Price. Levied on as the property of Mrs M E Mitchell, to satisfy a tax fi fa in favor of the city of Atlanta against said Mitchell for city taxes for the year 1882.

Also at the same time and place, city lot in ward 1 land lot 84 originally Henry, now Fulton county, Georgia, containing ½ acre, more or less, on Markham street, No—, the said being improved property in the city of Atlanta, Georgia, adjoining Mell & Parks; levied on as the property of Ransome Miller, colored, to satisfy a tax fi fa in favor of the city of Atlanta against said Miller for taxes for the year 1882.

Also at the same time and place, city lot in ward 4, land lot 47, originally Henry now Fulton county, Georgia, containing 200x125 feet, more or less, on Jackson street, the said being vacant property in the city of Atlanta, Georgia, adjoining Stovall and Freedman; levied on as the property of Mrs Mary D Miller to satisfy a tax fi fa in favor of the city of Atlanta against said Miller for city taxes for the year 1882.

Also at the same time and place, city lot in ward 2, land lot 76, originally Henry now Fulton county, Ga, containing 50x164 feet, more or less, on Formwalt street, the said being vacant property in the city of Atlanta, Georgia, adjoining Byrne; levied on as the property of John M Maguire to satisfy a tax fi fa in favor of the city of Atlanta against said Maguire for city taxes for the year 1882.

Also at the same time and place, city lot in ward 1, land lot 83, originally Henry, now Fulton county, Georgia, containing ¼ acre, more or less, on Haynes street, the said being vacant property in the city of Atlanta, Georgia, adjoining Kenney and Pendleton; levied on as the property of Miss Eliza Kenney to satisfy a tax fi fa in favor of the city of Atlanta against said Kenney for city taxes for the year 1882.

Also at the same time and place, city lot in ward 3, land lot 52, originally Henry now Fulton county, Georgia, containing ½ acre, more or less, on Terry street, No 76, the said being improved property in the city of Atlanta, Georgia, adjoining McKey and Greeson; levied on as the property of John Knight to satisfy a tax fi fa in favor of the city of Atlanta against said Knight for city taxes for the year 1882.

Also at the same time and place, city lot in ward 4, land lot 52, originally Henry now Fulton county, Georgia, containing ½ acre, more or less, on an alley and Foster street, the same being improved property in the city of Atlanta, Georgia, adjoining Whitley and an alley; levied on as the property of Henry Kirby, colored, to satisfy a tax fi fa in favor of the city of Atlanta against said Kirby for city taxes for the year 1882.

Also at the same time and place, city lot in ward 4, land lot 46, originally Henry, now Fulton county, Georgia, containing 50x124 feet, more or less, on Wheat and old Wheat streets, No 236, the said being improved property in the city of Atlanta, Georgia, adjoining Richardson and Thomas and Smith; levied on as the property of John H King to satisfy a tax fi fa in favor of the city of Atlanta against said King for city taxes for the year 1882.

Also at the same time and place, city lot in ward 5, land lot 82, originally Henry, now Fulton county, Georgia, containing 50x150 feet, more or less, on Victoria street, the said being property in the city of Atlanta, Georgia, adjoining Kelly and Steele; levied on as the property of Michael Kelly to satisfy a tax fi fa in favor of the city of Atlanta against said Kelly for city taxes for the year 1882.

Also at the same time and place, city lot in ward 3, land lot 53, originally Henry, now Fulton county, Georgia, containing 1 acre more or less, on McDonough to Frazier streets, No 126, the said being improved property in the city of Atlanta, Georgia, adjoining Patton and Harrison; levied on as the property of Mrs Jane Kennedy to satisfy a tax fi fa in favor of the city of Atlanta against said Kennedy for city taxes for the year 1882.

Also at the same time and place, city lot in ward 1, land lot 83, originally Henry, now Fulton county, Georgia, containing 1 acre, more or less, on Lowe and Magazine streets, the said being vacant property in the city of Atlanta, Georgia, adjoining Lowe and Lea; levied on as the property of John S Lowe to satisfy a tax fi fa in favor of the city of Atlanta against said Lowe for city taxes for the year 1882.

Also at the same time and place, city lot in ward 2, land lot 77, originally Henry, now Fulton county, Georgia, containing 82x210 feet, more or less, on Hunter street, No 45-47, the said being improved property in the city of Atlanta, Georgia, adjoining Beatie and Jones and court house; levied on as the property of James Lochrey to satisfy a tax fi fa in favor of the city of Atlanta against said Lochrey for city taxes for the year 1882.

Also at the same time and place, city lot in ward 2, land lot 76, originally Henry, now Fulton county, Georgia, containing 50x100 feet, more or less, on Fair street, the said being improved property in the city of Atlanta, Georgia, adjoining Spencer and Fields; levied on as the property of Chas Latimore to satisfy a tax fi fa in favor of the city of Atlanta against said Latimore for city taxes for the year 1882.

Also at the same time and place, city lot in ward 4, land lot 51, originally Henry, now Fulton county, Georgia, containing 50x100 feet, more or less, on Foster and Bell street; the said being improved property in the city of Atlanta, Georgia, adjoining Clarke and Brown; levied on as the property of Jackson Livingston, to satisfy a fi fa in favor of the city of Atlanta against said Livingston for city taxes for the year 1882.

Also at the same time and place, city lot in ward 5, land lot 79, originally Henry, now Fulton county, Georgia, containing ¼ acre, more or less, on Mills street; the said being vacant property in the city of Atlanta, Georgia, adjoining Williams and Payne; levied on as the property of Miss Annie R Lee, to satisfy a fi fa in favor of the city of Atlanta against said Lee for city taxes for the year 1882.

Also at the same time and place, city lot in ward 5 land lot 83, originally Henry, now Fulton county, Georgia, containing 42x142 feet, more or less, on Rock street, No 74; the said being improved property in the city of Atlanta, Georgia, adjoining Dudley and Rogan; levied on as the property of J W Lee to satisfy a tax fi fa in favor of the city of Atlanta against said Lee for city taxes for the year 1882

Also at the same time and place, city lot in ward 5 land lot 79, originally Henry now Fulton county, Georgia, containing 42x60 feet, more or less, on Marietta street; the said being property in the city of Atlanta, Georgia, adjoining Johnson and Payne levied on as the property of Harriet R Long to satisfy a tax fi fa in favor of the city of Atlanta against said Long for city taxes for the year 1882.

Also at the same time and place, city lot in ward 1, land lot 84, originally Henry, now Fulton county, Georgia, containing ½ acre more or less, on Mitchell street, No 301, the said being improved property in the city of Atlanta, Georgia, adjoining Barnes; levied on as the property of James Lamar, colored, to satisfy a tax fi fa in favor of the city of Atlanta against said Lamar for city taxes for the year 1882.

Also at the same time and place, city lot in ward 1, land lot 85, originally Henry, now Fulton county, Georgia, containing 50x90 feet more or less, on Trenholm street, No 23, the said being improved property in the city of Atlanta, Georgia, adjoining Middlebrooks and Boynton; levied on as the property of W S Larendon to satisfy a tax fi fa in favor of the city of Atlanta against said Larendon for city taxes for the year 1882.

Also at the same time and place, city lot in ward 1, land lot 109, originally Henry, now Fulton county, Georgia, containing 20x100 feet, more or less on Parsons street, the said being improved property in the city of Atlanta, Georgia, adjoining Dodge; levied on as the property of Alfred Lee, colored, to satisfy a tax fi fa in favor of the city of Atlanta against said Lee for city taxes for the year 1882.

Also at the same time and place, city lot in ward 3, land lot 53, originally Henry, now Fulton county, Georgia, containing ½ acre, more or less, on Connally and Terry, the said being improved property in the city of Atlanta, Georgia, adjoining Duck & Co; levied on as the property of George W Lee, colored, to satisfy a tax fi fa in favor of the city of Atlanta against said Lee for city taxes for the year 1882.

Also at the same time and place, city lot in ward 4, land lot 51, originally Henry, now Fulton county, Georgia, containing 50x87½ feet, more or less on Calhoun street, No 225, the said being improved property in the city of Atlanta, Georgia, adjoining Quigby and McLaren; levied on as the property of Mrs F F Lixon to satisfy a tax fi fa in favor of the city of Atlanta against said Lively for city taxes for the year 1882.

Also at the same time and place, city lot in ward 1, land lot 84, originally Henry now Fulton county, Georgia, containing ½ acre more or less, on Tatnall street, the said being improved property in the city of Atlanta, Ga, adjoining Zachrey and Pulliam; levied on as the property of Doc Love to satisfy a tax fi fa in the favor of the city of Atlanta against said Love for city taxes for the year 1882.

Also at the same time and place, city lot in ward 1, land lot 84, originally Henry now Fulton county, Georgia, containing ¼ acre more or less, on Chapel street, No 87, the said being improved property in the city of Atlanta, Georgia, adjoining Waits and Watson; levied on as the property of Thomas L Lowe to satisfy a tax fi fa in favor of the city of Atlanta against said Lowe for city taxes for the year 1882.

Also at the same time and place, city lot in ward 3, land lot 52, originally Henry, now Fulton county, Georgia, containing ⅞ acres, more or less, on Hunter street, No 185, the said being improved property in the city of Atlanta, Georgia, adjoining Smith and Perry; levied on as the property of Mrs M L Lowe to satisfy a tax fi fa in favor of the city of Atlanta against said Lowe for city taxes for the year 1882.

Also at the same time and place, city lot in ward 2, land lot 76, originally Henry, now Fulton county, Georgia, containing 50x209 feet more or less, on

Pryor and Jones streets, the said being improved property in the city of Atlanta, Georgia, adjoining Hoyle and Rawson; levied on as the property of Mrs M A McGuire to satisfy a tax fi fa in favor of the city of Atlanta against said McGuire for city taxes for the year 1882.

Also at the same time and place, city lot in ward 5, land lot 83, originally Henry, now Fulton county, Georgia, containing 30x90 feet, more or less, on Thurman street, No 64, the said being improved property in the city of Atlanta, Georgia, adjoining Church and Dickie; levied on as the property of Jos McCown, agent, to satisfy a tax fi fa in favor of the city of Atlanta against said McCown, agent, for city taxes for the year 1882.

Also at the same time and place, city lot in ward 5, land lot 79, originally Henry, now Fulton county, Georgia, containing 1-5 acres more or less, on Marietta and Pine streets, No 431, the said being improved property in the city of Atlanta, Georgia, adjoining Blakeley; levied on as the property of A B Nuckolls to satisfy a tax fi fa in favor of the city of Atlanta against said Nuckolls for city taxes for the year 1882.

Also at the same time and place, city lot in ward 1 land lot 84 originally Henry, now Fulton county, Georgia, containing ½ acre more or less, on Stonewall and Chappel streets, No 66, the said being improved property in the city of Atlanta, Georgia, adjoining Aiken & Goodman; levied on as the property of Mrs M E Osborne, to satisfy a tax fi fa in favor of the city of Atlanta against said Osborne for city taxes for the year 1882.

Also at the same time and place, city lot in ward 5, land lot 78, originally Henry now Fulton county, Georgia, containing 100x100 feet more or less, on Walton street. No 94, the said being improved property in the city of Atlanta, Georgia, adjoining Holland and Harley; levied on as the property of Dr C Pinckney to satisfy a tax fi fa in favor of the city of Atlanta against said Pinckney for city taxes for the year 1882.

Also at the same time and place, city lot in ward 1, land lot 108, originally Henry now Fulton county, Georgia, containing ½ acre more or less, on Green's Ferry and Humphrey's streets, No 96, the said being improved property in the city of Atlanta, Georgia, adjoining Hofbrook and Smith; levied on as the property of Mrs M S Phillip to satisfy a tax fi fa in favor of the city of Atlanta against said Phillips for city taxes for the year 1882.

Also at the same time and place, city lot in ward 2 land lot 76, originally Henry now Fulton county, Georgia, containing 60x150 feet, more or less, on Pulliam and Clarke street, No 80, the said being improved property in the city of Atlanta, Georgia, adjoining Woodson and Buice; levied on as the property of John W Pearce to satisfy a tax fi fa in favor of the city of Atlanta against said Pearce for city taxes for the year 1882.

Also at the same time and place, city lot in ward 1, land lot 83, originally Henry, now Fulton county, Georgia, containing ½ acre, more or less, on Mechanic street, No 11, the said being improved property in the city of Atlanta, Georgia, adjoining Weaver and Hatchaway; levied on as the property of Miss Mamie Pettis to satisfy a fi fa in favor of the city of Atlanta against said Pettis for city taxes for the year 1882.

Also at the same time and place, city lot in ward 1, land lot 83, originally Henry, now Fulton county, Georgia, containing ½ acre, more, or less, on Rhodes and Railroad streets, No 22, the said being improved property in the city of Atlanta, Georgia, adjoining Mercer and Wheat; levied on as the property of Mrs M F Parker to satisfy a tax fi fa in favor of the city of Atlanta against said Parker for city taxes for the year 1882.

Also at the same time and place, city lot in ward 4, land lot 19, originally Henry, now Fulton county, Georgia, containing ½ acre more or less, on Houston and Randolph streets, the same being improved property in the city of Atlanta, Georgia, adjoining Cawley and Lumpkin; levied on as the property of B W Parr to satisfy a tax fi fa in favor of the city of Atlanta against said Parr for city taxes for the year 1882.

Also at the same time and place, city lot in ward 4 land lot 51 originally Henry, now Fulton county, Georgia, containing 50x100 feet more or less, on Rasbury street, No —, the said being improved property in the city of Atlanta, Georgia, adjoining Wallace and Brown; levied on as the property of Martha Parlor to satisfy a tax fi fa in favor of the city of Atlanta against said Parlor for city taxes for the year 1882.

Also at the same time and place, city lot in ward 5, land lot 78, originally Henry, now Fulton county, Georgia, containing 50x196 feet, more or less, on Mills to Alexander streets, the said being property in the city of Atlanta, Ga, adjoining Eckford and Johnson; levied on as the property of McFerran to satisfy a tax fi fa in favor of the city of Atlanta against said McFerran for city taxes for the year 1882.

Also at the same time and place, city lot in ward 5, land lot 83, originally Henry, now Fulton county, Georgia, containing 80x150 feet, more or less, on Haynes and Newton street, the said being improved property in the city of Atlanta, Georgia, adjoining Lawhorn; levied on as the property of J L Maddox to satisfy a tax fi fa in favor of the city of Atlanta against said Maddox for city taxes for the year 1882.

Also at the same time and place, city lot in ward 4, land lot 51, originally Henry, now Fulton county, Georgia, containing 50x100 feet, more or less, on Hilliard and Foster street, the said being property in the city of Atlanta, Georgia, adjoining Morris and Rasbury; levied on as the property of Joe McHenry to satisfy a tax fi fa in favor of the city of Atlanta against said McHenry for city taxes for the year 1882.

Also at the same time and place, city lot in ward 2, land lot 85, originally Henry, now Fulton county, Georgia, containing 50x150 feet more or less, on Smith street, the said being improved property in the city of Atlanta, Georgia, adjoining Mitchell and Rayburn; levied on as the property of Mrs Sallie Martin, col, to satisfy a tax fi fa in favor of the city of Atlanta against said Martin for city taxes for the year 1882.

Also at the same time and place, city lot in ward 1, land lot 85, originally Henry, now Fulton county, Georgia, containing ¼ acre, more or less, on Fair street, No 48, the said being improved property in the city of Atlanta, Georgia, adjoining Boaz and Prince; levied on as the property of Max Marcus to satisfy a tax fi fa in favor of the city of Atlanta against said Marcus for city taxes for the year 1882.

Also at the same time and place, city lot in ward 3, land lot 53, originally Henry, now Fulton county, Georgia, containing ¼ acre, more or less, on Jones and Martin street, No 249; the said being improved property in the city of Atlanta, Georgia, adjoining Speel and Thrasher; levied on as the property of Rev George McCauley, trustee, to satisfy a fi fa in favor of the city of Atlanta against said McCauley, trustee, for city taxes for the year 1882.

Also at the same time and place, city lot in ward 1, land lot 84, originally Henry, now Fulton county, Georgia, containing ½ acre, more or less, on Green's Ferry and Larkin street, No 25 to 31; the said being improved property in the city of Atlanta, Georgia, adj

HE CONSTITUTION,

PUBLISHED DAILY AND WEEKLY

ATLANTA, GEORGIA.

HE DAILY CONSTITUTION is published every , except Monday, and is delivered by carriers in city, or mailed postage free at $1 per month 0 for three months, or $10 a year.

HE CONSTITUTION is for sale on all trains ding out of Atlanta, and at newsstands in the ncipal southern cities.

ADVERTISING RATES depend on location in e paper and will be furnished on application.

CORRESPONDENCE containing important news licited from all parts of the country.

ADDRESS all letters and telegrams, and make all fts or checks payable to

THE CONSTITUTION, Atlanta, Georgia.

ATLANTA, GA., OCTOBER 21, 1882.

"TWELVE PAGES" AS USUAL.

To-morrow's CONSTITUTION will contain twelve ages as usual, the full four-page supplement accompanying the paper.

ALL THE DEPARTMENTS will be filled, and many ecial articles contribued.

ADVERTISERS MUST POSITIVELY send in their fa- ors early. We cannot guarantee the publication any advertisements handed in after 8 o'clock to- ght.

ON'T FAIL to read to-morrow's CONSTITUTION. elve full pages as usual. Newsdealers address THE CONSTITUTION.

THE signal service bureau report indicates r South Atlantic states to-day, local rains, llowed by partly cloudy weather, north- to northwest stationary or lower temper- e in southern portion, higher barometer.

all the speculative articles in relation to e speakership the names of Messrs. Eaton nd Montgomery Blair and Randall are always mentioned; and yet not one of these men has been elected to the forty-eighth congress. Mr. Randall certainly will be, the protectionists of both parties being numbered among his supporters; but Mr. Eaton is running in a district that went republican two years ago by a considerable majority, and Mr. Blair has a sharp fight on his hands in his efforts to in a Maryland district. All three will obably be elected, and the previousness o he papers will then be accounted foresight.

POLITICS IN NEW YORK.

The disaffection in the republican party of w York keeps pace with the solidification the democracy, and instead of the looked- reaction in favor of Mr. Folger, the defeat the machine and the loss of congressmen ome every day clearer and surer. The rm has not blown over as was predicted, the demoralization is becoming very great. Ohio election is openly pointed at by the rfield republicans as indicative of n a heavier defeat in both New York Pennsylvania. The machine leaders are oted at and paragraphed without mercy, the ependent republican speakers and journals doing in this respect those of the democ ic party. It is openly proclaimed within that the Saratoga nominations were by forgery and fraud, and do not bind the conscience of any member Repudiation of the ticket is every- d promoted, and things among are not mending in any county Folger's letter of acceptance o enthusiasm whatever. The man capable of enthusing anybody, and e is no man on the general ticket that turn the tide. The placing of Mr. Howard Carroll on the ticket is, in fact, generally rded as a sign that victory is considered of the question.

t republican disaffection is by no means e relied on by the friends of Grover eland and the other democratic nomi- a full republican vote could be democrats would still carry the through the interior counties they very quietly but very effectively, ng nothing, saying nothing, that the family quarrel in the party. They are engaged in other still hunt, because too much ragging in the democratic camp, h denunciation from the stump to the polls thousands of repub- would otherwise stay away. The vote in the rural districts will be ght out, and that is all that is needed in t quarter.

the cities of New York and Brooklyn is democratic unity, and when we say e mean that the democratic ticket will ted by at least fifty thousand ma- y. Since 1876 the democrats of New nd Brooklyn have not voted for te and one city ticket. They will do fall and what is more the different of the metropoltan army will ily and enthusiastically for the ket. Even the citizens' commit- disbanded, and there will be a fight between the two great par- is difference, the democrats are and hopeful, and a full vote will out, while their opponents are acked. The immense registration great democratic vote; the gener- n calls loudly for a sweeping demo- y, and both city and country in us state are very plainly preparing isfy the country at large two weeks t Tuesday.

E SITUATION IN INDIANA.

uation in Indiana is very simple. licans are in favor of prohibition emocrats are opposed to it as the present it. The latter desire to estion settled at a special election, mocrats are in favor of settling it ection. They propose, indeed, estion at the present election. closest estimate gives the state ts by from ten to fifteen thou- ; it will eight democrats to five The democratic meetings the state are immense, both in nthusiasm, and the activity of communicated itself to the the party. Everywhere there a large in in the demo- result i solidified usiasm egard of k- be

reversed. It stands now five democrats to eight republicans. This is the outlook now, and those who are best informed on the republican side do no not deny the estimates.

ARTHUR AND THE STAR-ROUTE THIEVES

The New York Herald is mistaken in supposing that Mr. Arthur has "the credit with the public of being in earnest in desiring justice done" in the star route prosecutions. A very large portion of the public to which our esteemed contemporary so confidently alludes has never had any reason to believe that the president has been desirous of pushing the cases against his party. He knows, as everybody else must know, that if justice is done in these cases, both Dorsey and Brady will be compelled to serve terms in the penitentiary; and it is not reasonable to suppose that a man of Mr. Arthur's partisan instincts would be at all anxious to see two such valuable workers in the cause of political corruption put out of the way. The public know that the president, shortly after his election as vice-president, publicly admitted that Dorsey had carried Indiana by corrupt methods, and he indorsed these methods as plainly as he advertised them. The public know, moreover, that the president is a stalwart, and that the very essence and outcome of stalwartism is the fanaticism of Guiteau and the knavery of the star route thieves. All these elements of republicanism are so intertwined, interlaced and intertangled with each other that it is impossible to separate them. Republicanism of the active sort means one and all of these things. They cannot be cut loose or trimmed away without destroying all that is vital in the republican organization. There is no doubt in the public mind that the drunken bragadocio of Bowen, as well as the all but confessed corruption of Foreman Dickson, was the result of stalwart manipulation—and when we say stalwart manipulation, we mean methods which were well known to those who had an opportunity of listening at the back door of the white house.

There is other evidence besides this general sort, which connects the white house with an attempt to defeat the end of justice in connection with the star route trials. There has been a great hunt for Senator Spencer, who is an important witness for the government in these prosecutions, but it has been impossible to find him. Mr. Ker, one of the government counsel, states that Spencer gave as a reason for his departure that he thought he would be doing the government an important service by withholding important evidence against Dorsey, and he stated, moreover, that he did not believe the government was in earnest in the prosecution. It is furthermore stated that Spencer was told that he need not remain. He then went to New York, revealed to a prominent stalwart republican the nature of the evidence he would give against Dorsey, and he was advised by all means not to return to Washington, but to return to his home in the west. The stalwart republican told Spencer that he would stand between him and the administration in any attempt to remove him from his office of government director. The account goes on:

From that day to this Mr. Spencer has not been heard from. Once a special agent of the post office department traveling in Colorado saw him at Cheyenne, but he is the only witness of Mr Spencer's existence since he departed from New York about the middle of last July for his silver mines in Dakota. He is, however, still government director, and, although the marshal has reported he cannot find Mr. Spencer, a communication addressed to Mr. George Spence, government director, Union Pacific railroad, Deadwood, never fails to reach him.

It has transpired that on the 8th of August last—the day the prosecution asked Judge Wylie to issue an attachment for Mr. Spencer—Mr. George Bliss, Mr. Richard T. Merrick and Mr. W. W. Ker, the prosecuting counsel in the star route case, wrote a letter to the attorney general setting forth that Mr. George Spencer, government director of the Pacific railroad, after having been duly summoned and the writ served upon him, disappeared from Washington and could not be found; that his evidence was important to the government, and he was then evading the process of the court, concluding with the expression of opinion that he was not a suitable person to represent the government in any capacity, and demanding his removal. This letter was immediately forwarded by Attorney-General Brewster, joining in the opinion that Mr. Spencer, by his action, had forfeited the confidence of the government and deserved to be removed. It was even intended to publicly announce the removal of Mr. Spencer, so certain were the counsel that the president would remove him for the moral effect, and a paragraph was prepared to that effect, which however, was suppressed when President Arthur was heard from. There the matter rests.

The foregoing is explicit, but it is simply a confirmation of the suspicions of the public, with respect to the attitude of the administration. We predict that, while the facts of the statement will be vehemently denied by the administration and star route organs, the administration will not deny them, and that they will be substantiated, whenever Spencer is brought to the stand and forced to tell the truth.

THE Philadelphia Press is growing very restless because the people of Pennsylvania persist in identifying Cameron and Phipps with the republican party. The Press should bear in mind that it is not the fault of the people that this should be so, but the fault of the republican party.

MANY goed truly republicans are claiming that Keifer would have been defeated in his district if the republican majority had not been too large for him to overcome. This is what Keifer gets for not being a plucky knave like his master, Robeson.

IT is generally conceded that Howard Carroll is depended upon to hold up the republican party of New York by the tail. Howard is a very able young man, but his muscles are not fitted for this arduous work.

MR. MATTHEW ARNOLD has abandoned his intention to visit this country. We are thus, it seems, to be left a prey to our own ignoble impulses. This is the first blow our civilization has yet received

IT is now stated that Christine Nillson and Mrs Langtry are running a race to see which shall reach America first. Mrs. Langtry cannot sing, but it is claimed that she can sail the high seas as rapidly as the next one.

THE Indiana delegation will walk into the next house headed by eight democrats We regret the necessity that forces us to thrust these statistics under Jay Hubbell's nose, but the truth of history must be maintained.

THE portraits of "Four great journalists" have been published—G. William Childs, Henry Watterson, Joseph Medill and Murat Halstead. Could any other country show such an able team as this?

THE republican temperance movement is probably intended to make drunkenness popular around the hearthstone. A four-gallon demijon is about as dangerous as three fingers in a bar-room tumbler.

THE republicans in Indiana want whisky to be id in demijons, while the democrats end that whisky in a demijon is just as warm as whisky in a cut-glass tumbler.

JA Y UBBELL announces that he is confident the republicans will organize the next house, and in order to make sure, he is organizing r raid on the departments.

SHOULD President Arthur be searched, no doubt Attorney-General Brewster could find the address of Senator Spencer, the missing witness in the star route cases.

IF the southwest Georgia chill had a vote there is no telling what the political complexion of Albany would be. Certainly chills are not democratic.

THERE is no chance to get Gorham and the editor of the New York Tribune to go over into Canada and settle their difficulties.

THE Hon. Greenby Raum threatens to be elected to the senate from Illinois. The civil service reformers should look into this.

THE New York Tribune appears to be very angry because John Kelly has dissolved partnership with the stalwarts.

PERSONAL INTELLIGENCE.

COLONEL E. WOMACK, of Oxford, is at the Markham.

JUDGE JOHN J. FLOYD, of Covington, is registered at the Markham.

QUEEN VICTORIAS visit to the south of France this winter will be spent at Cannes.

GENERAL GRANT, who is visiting Mr. Childs at his residence at Wootten, says he is entirely out of politics.

SIR GARNET WOLSELEY and Sir Beauchamp Seymour being offered pensions of £2,000 a year for life or gifts of £50,000 each in cash, sensibly choose the cash.

IT is reported that Mr. Tennyson intends to sell Aldworth, his place on the Downs, and reside permanently on the Isle of Wight, the climate of which suits him much better than that of the former place.

THE Hon. Leland Stanford has just enlarged his estate by purchasing the celebrated Coutts farm, at Menlo Park, California, consisting of about 1,400 acres. It was formerly the property of Peter Coutts, a somewhat eccentric Swiss millionaire, who is now in Europe, but intends soon to revist this country and make some large purchases of land on the Pacific slope.

ADELAIDE DETCHON, a pretty soubrette, has evidently "mashed" a Boston youth with serious effect. He writes descriptively of her: "The white wonder of her arms is too divinely perfect for anything of mere flesh and blood, and she is but the beautiful phantom of some delicious dream chiseled into glorious tangibility by some old masters' cunning hand." Gosh!

THE walking costume of the empress of Austria for wet or cold weather is a waterproof Newmarket coat, a brown straw hat and thick navy boots. In hot weather she wears a thin hunting slip.

FRANKLIN EDSON, who has been nominated by the democrats of New York city, is president of the produce exchange, and the very best man that could be possibly selected. He belongs to no faction, and has the respect of every class of citizens.

DR. HOWARD CROSBY, ex-chancellor of the university of New York, and a staunch republican, said to a reporter yesterday: "The election of the present republican state ticket would be the indorsement of bribery, fraud and the tyranny of the money power."

AN English actress says: "I cannot tell you how glad I am to find that there is no 'mashers' row in American theatres. It is a great annoyance to an actress in London to have two or three rows of the front seats filled with fops in evening dress who s are rudely at her all the time with opera glasses, and pester her with notes containing invitations to supper."

MASSINI, according to Maurice Strakosch, is the greatest living tenor. He inherits the scepter of Mario. Eight years ago he was engaged at the opera house in Rome to sing on off nights at a salary of $100 a month. Recently he refused $1,000 a night for a season in this country. He is now in Madrid, his contract being $50,000 for the season.

A MINNESOTA editor, in referring to a wedding, remarked: "Let hope and happiness ever rest in those young hearts who walk forth with the morning star of promise glittering on their brow; with each morning's dawn spring up anew, filling their lives with diamond joy dust, which may float and sparkle, enveloping their homes in gems jeweled in perpetual sunbeams of joy, beauty and peace." He thought he was doing the neat, but everybody guyed him about it, and the bride sharply remarked that he wished if he'd got to make himself ridiculous, he'd not have mixed her up in it, and the next time he writes up a notice of a wedding it'll be as plainly worded as a railroad time-table.

THE allegorical group to be placed on top of the Arc de Triomphe in Paris consists of a female figure of France standing erect in a Roman chariot and holding a half-furled flag in her left hand. Four horses abreast, throwing out their fore legs toward the front corners of the arc, draw the car, each outside pair being led by a female figure of Progress. In the foreground is a group representing Liberty overcoming official Tyranny, the back of the platform facing the Avenue de la Grande armee being occupied by two allegorical groups of figures illustrating the defense of the country. Models of the figures have already been placed in position to show the effect and the work in bronze will proceed at once.

CURRENT COMMENT.

Cannot be Counted In.

Rome Courier.

The main chance of the coalition candidates running for congress in the southern states has been lost. There will be no republican house to count them in whether elected or not. A free vote and a fair count are now assured.

An Atrocious Case.

Chicago Times.

Master Carroll, of New York, and Montgomery Blair, of Maryland, are both running for congress. This is the most atrocious robbery of the cradle and the grave on record.

What Has Done It.

Waycross Reporter.

It is now pretty well settled that Governor Colquitt will be Georgia's next senator. He will be more indebted to the Telegraph and Messenger than, perhaps, to any other source for his election. Its tirade of invectives has done the work for him effectually.

A Distressing Incident at a Wedding.

New York Mail and Express.

At one of the weddings last week the bride had a fit of sneezing during the most solemn and impressive part of the ceremony, which caused the officiating clergyman to pause and considerately wait until he had finished. She sneezed eleven times by a top watch!

Getting up a Petition.

Augusta Evening News.

It is calculated that five active men can secure 30,000 signatures to a petition to the legislature in two weeks' time, and it doesn t matter the least bit what the subject of the petition is.

"Indispensable."

North Georgia Times.

The livest, brightest, fullest and best paper in Georgia, if not in the south, is THE ATLANTA CONSTITUTION. It has done and is doing more for the building up and advancing the material wealth and development of the state and country than all the other journals combined. It is always brim full of the very latest news from all parts of the country, and keeps pace with the progress of the times. Politically, it is sound and solid to the bottom. Taking it all in all, it is indispensible to those who pretend to keep posted on the current news of the day—political, commercial, social or otherwise.

How Pattison Impressed the People.

Towanda Letter to New York Herald.

In these three days of close intercourse in a railroad car he has impressed his fellow travelers with a profound faith in his moral integrity and with a very genuine belief in his possession of exceptional mental qualities. In the half dozen visits I have made to Pennsylvania since he was nominate at Harrisburg I have heard uniform depreciation of his ability from Cameron managers. "He has made a good cl they heve said. "but he has shown none of ualifications needed for a governor of Pennsylvania." I am very much mistaken if he will not make one of the ablest governors the state has ever had, whatever may be the exigency that will arise. Indeed, it is not a bold assertion that with the prestige of his election as governor of the second state of the union he would be one of the two natural candidates of his party for president in 1884 were it not that he will not have reach d the constitutional age on the 4th of March in that year. He was bo n in 1850 and will not be 35 until in the December of 1885.

Chuckling Too Soon.

New York Star.

Some of the republicans are drawing consolation from their probable loss of the next house by the reflection that their party will thus be relieved of all responsibility for the government for the next two years. And they are so sure that the democrats will cut their own throats in the interim by stupid blundering that they are chuckling aloud in anticipation of the reaction that will follow two years of democratic foolishness.

There is an old adage to the effect that he laughs best who laughs last. It is barely possible that our republican friends are chuckling too soon. In 1874 the tidal wave swept away the republican majority in the house, and the democrats had control of that branch of congress from 1875 to 1879. And they managed the public business with so much discretion and economy, that in 1876 the people chose a democratic president by a majority of over 250,000 above his republican competitor. This fact shows what democratic blundering did in those critical years. But for gigantic and unparalleled frauds, the democrats would have gained control of both the legislative and executive departments of the federal government in 1877 as a result of the foolishness of that democratic house. And if the republicans can draw any consolation from the prospect of a democratic control of the next house, they must be in desperate straits indeed. Another two years of such democratic blundering will about finish what there is left of the republican oligarchy.

IN GENERAL.

SINCE 1850 eighty-two people have thrown themselves from the Vendome column in Paris.

FOURTEEN young women have this year passed a successful examination at the Harvard "Annex."

A LONDON lunatic fasted twenty-one days, and then died while food was being forced down his throat, of excitement and exhaustion.

ABOUT 800 acres of timber on the farm of U. S. Grant, jr., at West Deer Park, Long Island, is to be cut down, principally for railroad ties.

THE largest steel spring ever made was rolled at Pittsburgh, yesterday, being 310 feet long, six inches wide, and a quarter inch thick.

FRENCH artisans are now making smoking pipes of a quality now pronounced quite equal to meerschaum, from celluloid obtained from potatoes.

THE Bradford Era makes the present estimated production of the various oil fields 77,200 barrels per day. This enormous outflow ought to steady the gait of speculation.

THE national dress society of Great Britain offers a prize of £30 for "the design of a female garment combining ease, elegance, comfort and health." The "divided skirt" has been condemned.

THE women of Norway, while driving their pigs to market on a very hot day, will protect them with umbrellas. In that country the whip, in driving, is only an ornament, and bearing reins are unknown.

OF the 123,000 square miles which Norway contains, only 3,500 are pasturage, and only 980 are under the plow. The consequence is that not only corn, but also butter and meat, have to be imported in large quantities.

THE next shipment of colonists to Liberia by the American colonization society will be forwarded from New York November 1st. The emigrants are mostly in families and from various states, notably Mississippi, Kansas and North Carolina.

IN view of the fact that coal dirt as a fuel on passenger engines makes travel behind them unpleasant, the Reading railroad company will use egg coal on all engines of this class. All the engines used for freight purpose will use coal dirt for fuel.

A FRENCH writer says that although dogs abound in the Egyptian cities, there is no hydrophobia among them. Camels, however, suffer from a form of madness at certain times and bites from them during this state are dangerous, but the disease is not contagious.

LATEST returns from the congressional election in the second district of West Virginia indicate the election of Mason, republican, over Wilson, democrat, by nine votes. In Ohio, three of the republican candidates were elected by eight, fifteen and thirty-nine majority, respectively.

IN the Madras (India) Presidency during 1881, £2,025 was paid as rewards for destroying 136 tigers, 759 panthers and leopards, and 543 other animals. There were 1,302 persons and 8,938 animals killed by wild animals and snakes, tigers killing 135 people and 3,328 cattle. The cattle killed by wild animals in the Presidency during the year are valued at £17,876.

BEN, the big bison so well known to all visitors in Central park, New York, died Monday night. Ben was presented to the park by General Custer, who captured him at Smoky Hill. The prisoner reached the menagerie on May 1, 1868. Some of his offspring are now in European menageries. Word, the sculptor, selected Ben for his model of the bison.

THE idea of piercing the Isthmus of Malacca, which is a matter of considerable interest in France, is being actively pursued. The French consul at Siam, Dr. Harmand, the celebrated explorer of the Indo-Chinese peninsula, has just surveyed the ground, with the co-operation of the king of that country, and has reported that the scheme is perfectly practicable. The king, it is stated, has expressed his willingness to make a concession to M. de Lesseps.

NEW YORK city has a school 250 years old, the Dutch church school. It was founded in 1633, and has been kept up continuously every since. The present school house was erected in 1860, and the Dutch architecture was perpetuated in its building. It is claimed to be the oldest educational establishment in the country and the Adam of American instructors was named Adam Roelandson.

THE greatest novelty of all in Paris is the hay hat; not the straw hat, but a hat made of hay, like a stack, and round which is entwined a garland of fruit. A hay hat is unadorned with anything used for trimming to this day—no ribbons, no linings, no feathers, no lace. A handful of currents is liked when not a fruit garland. And yet a hay hat is pretty, something like a nest on the head. There are wire structures for the shape, and it is as tidy as if on these the hay had been laid on with a pitchfork. The writer has seen one with a dove on it, and round the dove's throat a ringlet of stones.

THE American people drink about 16,000,000 barrels of lager beer in the course of a year. It contains between 4 and 5 per cent only of alcohol. It yields between $13,000,000 and $14,000,000 of annual revenue to the government. There are probably about 100,000 people engaged in the business, in one way or another, and $153,000,000 capital invested in it. About 5,000,000 barrels of malt liquor is made yearly in New York and vicinity. Considerable discussion has recently arisen in the press of that city over the alleged adulteration of beer at the present time. A careful analysis has just been made by those eminent chemists, Professors Doremus and Engle. They agree in every case in reporting an entire absence of "adulterations or deleterous matter." If that be really so, brewers may well put on airs over bakers.

A DAY AT THE FAIR.

By Geo. W. Peck,

The fairs are about over for the year, and the prize pumpkin has been laid to rest in the bosom of the cattle, because it was not worth a nickel to make pies of. The prize potatoes, a dozen large ones picked out of a hundred bushels of small ones have been cut up aud fed to the hogs because they were not fit for human beings to eat, owing to the black spots in the center, and a strong taste all through. The prize bread, made by a farmer's wife for the occasion, has been sent to the editor, who used it as cake for a week, and the farmer's wife will not make any more such bread till next fair time. The big turnips that all admired, and which were so pithy the cows would not eat them, have been thrown out behind the agricultural hall to rot. The floral hall, where the inevitable calico pieced quilt hung on a rope across the aisle, is closed, and the young man from the country will no more lead his girl by the hand through its crowded passages, and the city fellow, who is looking for a "mash," will no more crowd the aged and infirm in order to hurry around behind the exhibition of church organs where a music teacher is hired for the week to play "Heaven is my Home," when she lives on a farm four miles from town, as many a young man knows who has asked to see her home. This week winds up the duty of the committee who goes around with a butter-tryer tapping cheese to see if it is ripe, and tasting of the honey, the owners of which enter six pounds of strained honey, get a ten cent diploma for a premium, and don't even get the jar back that the honey was in. The committee on poultry, composed of men and women who can't tell a Berkshire hen from a Southdown gobbler, looks wise over a cage of ducks and gives everybody a diploma so nobody will kick. The everlasting rattle of the self-raking reaper, and the corn sheller, and the nickel-plated thrashing machine is hushed for a year, and the agents who have button-holed farmers from Stillwater to Kalamazoo, and talked their arms off, have taken a furlough. The "grand stand," of boards with slivers in, covered with a shanty, that has been filled with grangers at two shillings a head, to look at plug horses tire out a track by racing a half mile in four minutes, is to day only inhabited by tobacco cuds, peanut shucks and cigar stubs, and a smell of beer. The orators that were selected for what they didn't know about farming, and what they did know about politics, have fired themselves off in the faces of the open mouthed grangers, and have gone home wondering if they will be elected to office this fall. The farmers that hitched up the old mares and came to town with the family, the colts following, and who lost the colts in town when they got ready to go home, and had to let Hiram hold the team while they run up and down the streets whistling to the colts, and swearing because the colts insisted on following off a team of strange geldings, have returned to the farms with headaches from drinking imitation cider made of dried apples and sugar and water, and they have sworn that is the last fair they will ever attend. The man with the pattent churn, that can bring eight pounds of butter from a photograph of a pan of milk, by a simple turn of the wrist, has packed up his churn and got a job doing chores at a country tavern for his board for the winter. The sewing machine agents, who lied six weeks about their machines, have got onto wagons and are traveling about the country trading sewing machines for farmers' notes. The 'busses that ran to the fair grounds as fast as possible, made sixty dollars and killed a hundred dollar horse, have been driven under the shed and the proprietors are figuring up the profits as they whittle a shingle in front of their barns and chew plug tobacco and say, "Well, hang a fair, any way," The fair ground is closed. The last bull has been led home by the nose. The last crate of sheep and the last load of hogs have gone to the farms, the last squealing horse has pranced down the street with a card tied to his bridle, and a proud farmer boy hanging to the halter, and running to keep up, expecting every minute to be kicked in the ribs. The hoarse lunatic that sells stuff to take grease spots out of clothing has joined the man with the fortune wheel and gone to the city to drive street cars during the winter. The ladies who superintended the floral hall, and did all the work, gratis have gone home with neuralgia and inflammatory rheumatism, and are as cross as bears, and they have a right to be. The brass band from an adjoining town with helmets and gold-lace, have tooted their last discordant toot, and gone home in a lumber wagon after dark, and got asleep in the wagon box. The premiums have been prorated, for agricultural products, and paid in full to the trotting horses, and the great gates of the fair ground, but yesterday the portals of a busy bustling city of plenty are to-day closed, and a target for birdshot from the gang of boys, who are coming home from hunting. The fair ground will be deader than a cemetery now for eleven month and three weeks, when it will be opened again for the same kind of a mob.

INDUSTRIOUS FARMING.

EDITORS CONSTITUTION: I have read with deep nterest the accounts of intensive farming published by your enterprising paper, and I beg permission to add my little bit of experience to the valuable information already furnished by you. Last winter I had a piece of winter grazing oats of about one and one-quarter acres. From January 1 to April 1 pastured two horses and one colt all the time upon that tract, and it was so thick and high that six horses could not have exhausted it by constant pasturing. I consider then three months of feeding as equivalent to one crop. In the beginning of June I harvested my oats, most of it five feet high and so thick that in most parts an apple thrown in the middle would not have reached the ground. The 15th of June I planted corn of the Pennsylvania yellow kind and I got a very large crop, which was gathered for the 1st of October. While plowing my corn for the second time I buried another sowing of winter grazing oats liberally scattered over the ground, and the 1st of October, when my corn crop was gathered, I had another grazing ground in which I turned my horses In this they will feed to the 1st of January 1883, getting out of it, in the three months, the value in feed of my last crop, making altogether four crops in one year out of the same spot Now, that acre of ground was of the poorest kind, situated in the ourth ward of Atlanta. No Georgia farmer would have paid fifty cents an acre for it for agricultural purpose. The result was obtained by deep plowing, good harrowing, moderate use of stable manure and two bags of Mark W. Johnson fertilizers. Everybody can obtain the same results upon every acre of land of bad upland in our state. Yours, L. D.

SALSBURY TROUBADOURS.

Considering the unpleasant weather of last evening, quite a large and intelligent audience assembled at DeGive's opera house, to witness the production of Bronson Howard's musical novelty entitled 'Green Room Fun." The thread out of which the attraction is created is an amateur rehearsal. There are two pair of lovers and a heavy tragedian. The overs are the amateurs and the professional is the instructor. The play is in three acts, which embody the adventures, mishaps, etc., of a party of amateurs, impressed with a desire for a glimpse behind the scenes of a theater. The play is a success in the hands of the talented Troubadours. While all are good, each one sustaining his or her part admirably, yet the design of the performance is to place the company with special scope for Nellie McHenry and Nat Salsbury, in the most amusing and extravagant scenes and situations, and in their hands the rendition of Green Room Fun" last night was as funny a performance as one could wish to see. The "church choir ballet" was exceedingly amusing. The performance answered its purpose amused the audience. The Troubadours will always mee with an enthusiastic reception in our city.

LEON P. NOT L. C.

CARROLLTON, October 20—Editors Constitution: In the list of senators elect, you have L. C. Mandeville, from the 37th, District. Our senator is Leon P. Mandeville, who was elected by the largest majority of any senator who had opposition. We write this in justice to his brother L. C. Mandeville, who is at present our county treasurer, and who is daily besieged by letters from candidates for all offices, from superior court judges to door-keepers and to whom he has neither time nor inclination to reply.

CARROLL.

Indicted for Murder.

NEW ORLEANS, October 20.—The grand jury today indicted John Dominique, George McEvoy, Augusta Bruenan and David Burke, all turnkeys at the parish prison, for manslaughter in killing George M Deno, turnkey of the parish prison, on September 10. The investigation shows that the ball in Deno's body was fired from a pistol which it was stated Deno had fired at Dominique. The grand jury also indicted J. Robert Riculfi and L M. T. McClung for the murder of W. F. Fackler, September 23d.

Cotton in Liverpool.

LIVERPOOL, October 20—This week's circular of the Liverpool cotton broker's association says: Cotton has been dull and irregular, and prices generally declined. Americans have been in moderate request and with some pressure o sell. Prices are reduced ⅛ to ⅜; Sea Island has been in very little request and is without material change. Futures opened flat and gradually declined until Wednesday evening, when the quotations fell 5-32d for near and ⅛d for more distant positions. On Thursday prices opened firm and gradually hardened and 11-16 of a decline was recovered.

Parnell's Whip.

DUBLIN, October 20.—Mr. Parnell has issued a "whip" to his supporters, inviting them to meet in conference in a room of the house of commons previous to the re-assembling of parliament, when business of great importance, including the imprisonment of Mr. Dwyer Gray, will be discussed.

Big New Orleans Cotton Failure.

NEW ORLEANS, October 20.—D. A. Given & Son, cotton commission merchants, have filed a suit against their creditors, making cession of property Liabilities, $56,375; assets $48,925. Liabilities of D. A. Given, individually, $7,940; assets, $5,760.

20,000 Men Threaten to Strike.

BARNSLEY, England, October 20.—Returns received by the miners association here to-day show that twenty thousand miners in South and West Yorkshire have given notice of strike if they fail to receive an increase of wages,

The English Market Steadying.

LONDON, October 20.—The Manchester Guardian, in its commercial article, says: There is less anxiety to sell. A slight rally in early futures has tended to remove apprehensions of a further fall.

Agitation in Jamaica.

KINGSTON, Jamaica, October 20.—The agitation over Lord Kimberley's dispatch calling the governor to pass a vote in the legislative assembly for the payment of half of the Florence damages is growing more fervent and outspoken. A dispatch has been published from Lord Kimberly in reply to the memorial of the citizens of Kingston, which prayed for an extenson of Sir Anthony Musgrave's term as governor, in which his lordship says he does not think it probable that he will be justified in advising the queen to make an exception of the rule in Sir Anthony Musgrave's particular case

Howard Carroll's Letter.

NEW YORK, October 20—Howard Carroll has written his letter of acceptance as the republican candidate for member of congress at large. In it he says: I shall, if honored by election, neither directly nor indirectly ask from the president or cabinet, or departments the appointment of any person to any office. Should my opinion be asked as to fitness of any person named for appointment I should give it just as I would reply to any like question from a business man as to qualification of a suggested employe. Mr Carroll also favors civil service reform.

Monument to Jefferson.

WASHINGTON, October 20.—W. W. Corcoran, Chief-Justice Cartter, of the district supreme court; A. R. Spofford, librarian of congress; Dr. Joseph M. Toger, Jeremiah S. Black and others have taken out articles of incorporation under the title of "The Jefferson Monument Association," for the purpose of erecting a mounment in Washington to the memory of Thomas Jefferson. The capital of the association is placed at $100,000, with power to increase it to $1,000,000.

Thieves Capture a Ship.

NEW YORK, October 20.—The steam lighter, W. G. Lapham, moored at pier 36, North river, was boarded by a gang of river thieves. Captain William E. Dalton was made prisoner in the cabin. When the gang attempted to leave the vessel, the captain fired. The robbers returned the fire. One bullet struck him in the thigh, inflicting fatal injuries. The thieves carried off two tons of pig iron unobserved, and escaped.

An Isolated Light-house Keeper.

QUEBEC, October 20.—A captain just arrived in port reports that while passing Bird Rock on Saturday, October 7 he was signaled by the light-house keeper, who reported that they were cut off from communication with the outside world, the cable having either broken or out of working order.

The Week's Failures.

NEW YORK, October 20.—The failures for the last seven days reported to New York number 117, of which 110 were in the country and 7 in New York. There were no failures in New York city of significance in any branch of trade.

A $8,000 Burglary.

CHATTANOOGA, October 20.—The safes of the county court and those of J. West, merchant: and Sheriff Foute, merchant, at Loudon, Tennessee, were robbed by professionals last night and over three thousand dollars stolen. There is no clue to the thief.

English Cotton Mill Burned.

LONDON, October 20.—Oak Bank cotton mill, situated near McClesfield has been destroyed by fire. Loss £50,000.

Home at Last.

WASHINGTON, October 20.—President Arthur returned to this city last night, and there was a cabinet meeting at the executive mansion this evening. No business of importan ce was transacted.

THE BALL-ROOM RAINBOW.

Fold away my rainbow,
In its stripes most fair;
Keep its fragile beauty
From the western glare.
In my heaven no longer
Storm and sunshine meet;
And those hues, so brilliant,
Seal no promise sweet.

These are robes, transfigured,
Which I wore in days
When youth's trenchant prism
Carved the solar rays.
Quietly dismiss them,
Fold them each to each
In harmonious blending,
Eloquent as speech.

Hunting green, most royal,
With an edge of geld!
I, a maiden huntress,
Chased through Fancy's wold
Beautiful companions,
Quarries to be hit,
Snared them with my splendor,
Pierced them with my wit.

Here's imperial purple
For a brimming heart!
Only two could taste what
Neither knew apart.
Raise the lofty goblet!
Ring the jocund horn!
Time has swept the banquet
For which this was worn.

Here is rosy redness!
Such a blush wore I,
When the youth I dreamed of
Praised me, passing nigh.
Spread it in the sunset,
Hide it in the rose,
My pink day is over;
Shadows veil its close.

In this blue, men saw me
Like a torquoise bright,
With a charm of childhood
In my dewy light.
Summer skies may wave it
O'er a sapphire sea,
No more need to save it
For my pageantry.

Youth's sharp prism sunders;
Age unites in one
Silvery web, that whitens
In the wintry sun.
Fold away my rainbow
In its silken rest;
I of truth's far glory
An immortal guest.

—Julia Ward Howe.

FINANCIAL FACTS.

NEW YORK, Oct., 20.—The stock markethas been regular, but closing prices show a general advance from those of yesterday, the general list opening at a fractional decline from yesterday's closing quotations, while Richmond and Danville was 4 per cent. lower. During the first hour and a half of business the market was weak and feverish, and at about 11:30 the result of fluctations showed a decline of 1¾ in Wabash preferred to 59, 1⅛ in Texas Pacific and a fraction in the general list. The tone then became strong, and in the early part of the afternoon recorded an advance of ¼ to 1⅝, in which Wabash preferred, Denver and Rio Grande, Northwestern preferred, Union Pacific, and Kansas and Texas were most prominent. After this the market became heavy, and in the late trade Wabash preferred fell off 1⅝ per cent., Northwestern preferred 1½, and the remainder of the list ⅛ to 1 per cent., the latter in Kansas ane Texas, while Richmond and Danville advanced to 81 from 74 at the opening, and West Point to 38 from 34. In the final dealings prices advanced and the market closed strong at a recovery of ⅛ to 1 per cent., Wabash preferred, and Kansas and Texas leading therein, while Richmond and Danville fell off 1 per cent. The general list shows an advance of ⅛ to 3 per cent. from the closing prices of yesterday, Richmond and Danville, West Point, and Northwestern preferred, being most prominent therein, Wabash a fraction lower. The transactions aggregated 345,000 shares

Georgia 6s	†104	Pacific Mail	38¾
Georgia 7s mort'ge	†105	Panama	†169
Georgia do gold	†112½	Quicksilver	8½
Louisiana consols	69	do preferred	41
North Carolina old	25	Reading	61⅝
North Carolina new	†150	St L & San Fran	39
Funding	10	do preferred	57
Special tax	6½	do first preferred	96
Tennessee 6s	48	St Paul	109⅞
Tennessee new	*48	do preferred	124⅛
Virginia 6s	†34	Texas Pacific	39⅞
Consolidated	†57	Union Pacific	106½
do deferred	13½	United States	65
Adams Express	135	Wells & Fargo	130
American Mer Ex	94½	Chicago & N W	145¼
Chesap'ke & Ohio	25⅜	do preferred	163
Chicago & Alton	140½	Erie	41⅞
C St L & N O	80	East Tenn railroad	9¼
Consolidated Coal	28	Illinois Central	148
Delaware & Lack	136¾	Lake Shore	112¾
Fort Wayne	138	L & N	55⅝
Hannibal & St Joe	43	Memphis & Char'n	47½
Harlem	†200	N C & St L	52
Houston & Texas	78	N Y Central	132⅝
Manhattan Ele	41	Pittsb'g F W & C	140
Metropolitan Ele	80	Rich & Alleghany	16
Michigan Central	100	Richmond & Dan	81
Mobile & Ohio	20	Rock Island	133½
New Jersey Central	73¼	S C con brown	103½
Norfolk & W'n pre	56¼	W Pt Terminal	36½
N Y Elevated	100	Wab St L & Pacific	31½
Ohio & Miss	38	do preferred	59⅞
do preferred	†90	Western Union	87¼

*Offered †Asked †Bid

MIKE WHITE.

Lying at the Point of Death From the Gash of Silvey' Knife.

Policeman Mike White was early this morning lying at the point of death at his house on Frazier street, where for three weeks he has struggled against the almost inevitable consequences of a stab which was given him by one Silvey whom he was carrying to the station house on the charge of disorderly conduct. One Silvey and two of his friends were walking quietly along with White when suddenly the prisoner jerked himself loose and plunged the glittering blade of a knife into White's right thigh near the groin. The steel found the bone, and in its swift course it severed the main arteries of the leg. White was soon exhausted from the loss of blood and fell. He was assisted by fellow officers, who secured his prisoner and bore the suffering man to his home. He has lain there rallying and sinking ever since, unto the scale seems now about to turn finally against him. Dr. Armstrong, his physician, says he has shown wonderful vitality from the start and but for this would have failed long ago. He still hopes that the wonderful pluck of his patient may pull him through.

Silvey was called before a magistrate on the morning after the difficulty and was committed to jail on the charge of stabbing. Subsequently the grand jury took cognizance of the affair and found a true bill against Silvey for assault with intent to murder. Application was made for bail, but owing to the critical condition of White Judge Hillyer refused to grant it. Mike White has been for years one of the best known of Atlanta policemen, famous for his shrewd detection of criminals and his fearless discharge of duty under all circumstances. As to the fatal affair there are two very different versions. One is that the officer was conducting his man to the station house when he received the stab without provocation except what had been occasioned by the struggle in causing the arrest. The other story is that Silvey was severely beaten by White when he was first seized. Then Silvey asked him to allow him to go to the station house on a street car as he did not feel well and offered to pay the fare of the entire party. White and the other policeman refused to accede to this proposition when Silvey remarked that he would "see him about it later." The affair is considerably mixed but it is probable that its full details will be sifted before long.

A BOY BURGLAR.

Career of a Young Negro Caught in Atlanta, Escaped and Captured again.

Yesterday Captain Bagby captured in Atlanta Bill Morris who, though in his juvenile colored career—he has seen only sixteen years—has numbered most of them in the dark and devious ways of crime. His first exploits spread over the states of Kentucky, Ohio and Indiana, where he stole more goods of various kinds than his sable carcass would have been worth in the days of slavery. In his enterprising rounds he struck Atlanta and for several weeks plied his crooked arts in this city. He was caught up with, however, and the station house held him for a few hours. He continued his energetic efforts even there and finding an open transom above his cell he clambered into it by the aid of some confidantes. When he tumbled out of the frame he found himself in the room where Judge Glenn daily dispenses justice. He was fifteen feet from the ground, but the windows were easily raised, and he trusted to luck and jumped. Nothing more had been seen of him until Captain Bagby pounced upon him yesterday. He is not now the rich young villain he was when first caught here, with several watches and a pocket full of jewelry in his possession, but he has descended to the lower orders of theft and his depraved pursuits had much to do with his capture. He is now safely lodged to await investigation on some one of a dozen charges and this time the transom lights are carefully guarded against his ambitious efforts.

Major Tom O Connor.

In the report of the killing of the Mabrys and Major Thomas O'Connor in yesterday's paper, an error of the types made a reference to the latter as being "of a criminal nature." The mistake is almost too apparent to need correction. The sentence should have referred to Major O'Connor as a man "of convivial nature."

ROYAL

BAKING POWDER

Absolutely Pure.

This powder never varies. A marvel of purity, strength and wholesomeness. More economical than the ordinary kinds, and cannot be sold in competition with the multitude of low-test, short-weight, alum or phosphate powders. Sold only in cans. Wholesale by Boynton Bros, Atlanta, Ga.

714 June18 d&wly 5p sop col nx rd or fol rd mat

ANNOUNCEMENTS.

FOR CLERK SUPERIOR COURT.

JUDGE C. H. STRONG announces himself as a candidate for re-election to the office of Clerk of the Superior Court, with PARK WOODWARD and FRANK T. RYAN as his deputies, and respectfully asks the support of his friends and the public. Election Wednesday, January 3, 1883.

748 oct15—d td

Dr. J. S. HOLLIDAY announces himself a candidate for Clerk of the Superior Court of Fulton county at the January election. If elected the public may rest assured that he will have competent deputies to assist him in discharging the duties of the office. 437 sept10—dtd

FOR TAX COLLECTOR.

I am a candidate for the office of Tax Collector of Fulton county. C. W. WELLS.

oct7—dtd

FOR COUNCILMEN—FIRST WARD.

JAMES A. GRAY is a candidate for Councilman from First Ward. sep7 tde

By the solicitation of my friends, I hereby announce myself a candidate for councilman in the first ward at the ensuing election.

J. M. BORING.

The friends of Mr. W. G. GRAMBLING announce him as a candidate for councilman from the first ward. sept6—dtd

We are authorized to announce Captain W. M. MIDDLEBROOKS as a candidate for Council from the First Ward, at ensuing election. aug26—1m

SECOND WARD.

We are authorized to announce the name of VOLNEY DUNNING as a candidate for Councilman from Second Ward, election December 6th, 1882.

sep1 dtd

THIRD WARD.

We take pleasure in announcing the name of S. W DAY as a candidate for Councilman from the Third Ward, at the coming election.

874 aug27—d1m MANY CITIZENS.

We are authorized to announce FRANK A. ARNOLD as a candidate for councilman from the Third ward at the ensuing election. 187 sep3-dtd

FOURTH WARD.

EDITORS CONSTITUTION: Please announce my name as a candidate for member of Council from the Fourth Ward. Respectfully,

oct1—dtd sun B. F. LONGLEY.

W. L. HUBBARD is a candidate for councilman from the fourth ward. 58—oct1 dtd

FIFTH WARD.

We are authorized to announce the name of Z. A. RICE as a candidate for Councilman from the Fifth Ward. 413 sept10—d1m

ELIAS HAIMAN is a candidate for Councilman from the Fifth Ward. sept15—dtd

AMUSEMENTS.

OPERA HOUSE.

Monday and Tuesday, October 23 and 24

EXTRA.

THE MANAGEMENT TAKE PLEASURE IN presenting, as above, the admirable artiste

MR. ALEXANDER CAUFMAN,

Who will appear in Fred Marsden's melodramatic triumph,

"CALLED TO ACCOUNT."

Aided by a company of metropolitan artistes of positive merit and reputation, as follows:

W S Harkins, Miss Lottie Church,
H B Bradley, Miss Sylvia Gerrish,
C A Burke, Miss Emma Willard,
E H Lee, Miss Selden Irwin,
W A Sands, P J Reynolds,
Z N Benton, Etc.

This production will be marked by magnificent costuming, brilliant stage settings, and every detail necessary to a perfect performance.

Reserved seats at Phillips & Crew's.

736 oct15 d5t 15 20 21 22 24.

HYMENEAL.

ROGERS—BOWERS—Married, Thursday evening, October 19th, at the residence of the bride's parents, Rev W J Spears officiating, Mr R B Rogers, of Tuscaloosa, Alabama, to Miss F E Bowers, of this city.

NEW PUBLICATIONS.

"Perhaps the most judiciously edited magazine in the world."—The Nation, N. Y., Sept. 1882.

THE CENTURY

For November.

THE CENTURY begins its thirteenth year (the second under the new name) with a November number, of which

140,000 COPIES

have been printed. This issue contains some remarkable literary features, and many striking pictures. Among the contents are:

VENECE, BY HENRY JAMES, JR.

A delightful and poetic paper, richly illustrated.

THE BEGINNING OF A NATION.

By Edward Eggleston. The first of an illustrated series of separate papers, the whole forming a History of Life in the Thirteen Colonies.

VICTOR HUGO, BY ALPHONSE BAUDET.

Translated from the original French, which was written expressly for THE CENTURY.

THE CHRISTIAN LEAGUE of CONNECTICUT

By Washington Gladden. First paper in a series of great practical value to all Christian workers, showing how a league of churches of various denominations was formed in a Connecticut town, what kinds of work it attempted, and what it did not attempt, and how it spread throughout the whole State. The story is the outcome of much study, and is likely to have important results.

"THE LED-HORSE CLAIM."

Opening chapters of a novelete of mining life, by Mary Hallock Foote, illustrated by the author.

ENGLAND, BY CHAS. DUDLEY WARNER.

An interesting essay on the position of England.

HENRY JAMES, JR., BY W. D. HOWELLS.

With a full page portrait of Mr. James.

A NEW PROFESSION FOR WOMEN.

The training-school for nurses at Bellevue Hospital, with a portrait of Florence Nightingale.

THE LADY, OR THE TIGER?

A droll short story by Frank R. Stockton.

THE OTHER CONTENTS

Include a powerful essay, "Is the Jury System a Failure?" by Albert Stickney, author of "A True Republic"; a finely illustrated paper on the Sculptures of the recent discovered Great Pergamon Altar (mentioned in Revelations as the throne of Satan); a full-page picture engraved direct from nature; poems by T. W. Higginson, "H. H.," R. W. Gilder, and others; a satire in verse, "Narcissus in Camden"; album verse by Browning and Longfellow not before published; interesting departments, etc., etc.

The subscription price is $4.00 a year, 35 cents a number. Subscriptions should begin with this number, and to enable new subscribers to commence with the new series under THE CENTURY name, we make the following

SPECIAL OFFER

A year's subscription from Nov. 1882, and the twelve numbers of the past year, unbound, $6.00. A subscription and the twelve back numbers bound in two elegant volumes with gilt top, $7.50.

THE CENTURY CO. New York, N.Y.

NOTICE.

AT THE NEXT SESSION OF THE LEGISLAture of Georgia we will apply for the passage of an act to be entitled an act to amend the charter of the South Side street railraod company.

HUMPHREYS CASTLEMAN and Others.

1t

NOTICE!

GEORGIA, FULTON COUNTY—TO ALL WHOM it may concern: Notice is hereby given that application will be made to the next session of the general assembly of the state of Georgia for an act for the repeal of an act creating a board of commissioners of streets and sewers for the city of Atlanta, and also for an act for the repeal of an act creating a board of Police Commissioners for the city of Atlanta. This October 18th, 1882.

oct19—d1aw 4w thur

JEWELRY & SILVERWARE

Daily Receiving

NEW GOODS.

J. P. STEVENS & CO'S.

Sign of the Big Clock, Whitehall street.

oct8 dtf—5th pg

GENERAL AGENT WANTED.

WE WANT A MAN OF EXPERIENCE AND success in the subscription book business to handle for us in Georgia a first-class book that has received the indorsement of many prominent men throughout the country. Address, telling number of agents that can be put to work at once.

FIRESIDE PUBLISHING CO., 20 N. 7th Street, Philadelphia, Pa.

sep30—d1m

SEALS STAMPS STENCILS SEALS

CHAS. H. COX, 30 Whitehall St. ATLANTA, GA.

Lodge & Notary Seals, RUBBER STAMPS, Printing Presses & Type

SEND FOR CATALOGUE.

PILES

WILL BE PERMANENTLY AND RADICALLY CURED BY

ESSLINGER PILE REMEDY.

SOLD BY ALL DRUGGISTS.

—dly sat sun 1 2 or 3d col 5p

BAKING POWDERS.

THE CONTRAST!

While other Baking Powders are largely adulterated with Alum and other hurtful drugs,

DR. PRICE'S CREAM BAKING POWDER

TRADE MARK

has been kept unchanged in all its original purity and strength. The best evidence of its safety and effectiveness is the fact of its having received the highest testimonials from the most eminent chemists in the United States, who have analyzed it, from its introduction to the present time. No other powders show so good results by the true test—the TEST OF THE OVEN.

IT IS A PURE FRUIT ACID BAKING POWDER

—MADE BY—

STEELE & PRICE,

Chicago, Ill., and St. Louis, Mo.,

Manufacturers of Lupulin Yeast Gems, Dr. Price's Special Flavoring Extracts, and Dr. Price's Unique Perfumes.

may20—d1y sat tues thur top col nx rd mat 14! 6pd &wly 8 or 2p

CANCERS CURED

NO CURE, NO PAY

Addresss, with stamps,

DR. T. B. LITTLE,

THOMASVILLE, GA.

sept30—d6m sat &wky6m

MEDICAL.

Consult DR. BUTTS and secure the advantages of long experience in curing diseases of the Blood, Skin and Bones.—Nervous Debility, Impotency, Organic Weakness, Gonorrhœa, Syphilitic and Mercurial Affections specially treated on scientific principles, with safe and sure remedies. Call or write for List of Questions to be answered by those desiring treatment by mail. (Persons suffering from Rupture should send their address, and learn something to their advantage. It is not a truss.) Address, DR. BUTTS, 12 N. 8th St., St. Louis, Mo. ESTABLISHED OVER THIRTY YEARS.

TO MEN ONLY

We will send FREE, in a Plain sealed Envelope, "Dr. CHURCHILL'S CELEBRATED PRESCRIPTIONS," for the speedy cure of Nervous and Physical Debility, Lost Vitality, Despondency, Confusion of Ideas; and the whole train of disorders brought on by Indiscretion and Excess. Any Druggist has the ingredients. Address DR. JAQUES & CO., 130 West Sixth St., CINCINNATI, O.

Self Cure Free — Nervous Debility, Lost Manhood, Weakness and Decay. A favorite prescription of a noted specialist (now retired.) Druggists can fill it. Address DR. WARD & CO., LOUISIANA, MO.

TRADE MARK Seminal Pastille. An entirely New and positively effective Remedy for the speedy and permanent cure of Seminal Emissions and Impotency by the only true way, viz., Direct Application to the principal Seat of the Disease. The use of the remedy is attended with no pain or inconvenience, and does not interfere with the ordinary pursuits of life. This mode of treatment has stood the test in very severe cases, and is now a pronounced success. There is no nonsense about this preparation. Practical observation enables us to positively guarantee that it will give perfect satisfaction. It is conceded by the Medical Profession to be the most rational means yet discovered of reaching and curing this very prevalent trouble. The Remedy is put up in neat boxes, of three sizes. No. 1 (lasting a month), $3; No. 2 (sufficient to effect a permanent cure, unless in severe cases), $5; No. 3 (lasting over three months, will stop emissions and restore vigor in the worst cases), $7. Sent by mail, sealed in plain wrappers. Full directions for using accompany each box. (Send for a Descriptive Pamphlet giving Anatomical Illustrations, which will convince the most skeptical that they can be restored to perfect manhood, and fitted for the duties of life, same as if never affected. Sent sealed for stamp.) HARRIS REMEDY CO. MF'G CHEMISTS, Market and 8th Streets, ST. LOUIS, MO.

AGENTS WANTED

For the Fastest Selling Book of the Age

The HOUSEHOLD and FARMERS' CYCLOPEDIA

A household necessity—one that every family needs—a Library of itself. AGENTS are meeting with great success, for every family who sees the book wants it. Secure territory at once. Address:

ANCHOR PUBLISHING Co., St. Lous, Mo, Or, ATLANTA, GA.

may9—d1y sat tues thur&wly

REGISTRATION OF VOTERS,

IN PURSUANCE OF CITY ORDINANCE PROviding for the registration of voters for the election for Mayor, Alderman and Councilmen, to be held on Wednesday, December 6th, 1882, notice is hereby given that books for the registration of voters will be opened at the following places for the convenience of citizens, to-wit:

One at the City Clerk's Office in the City Hall building; one at No. 11 East Alabama street, at County Tax Collector's office, and one at No. 20 Peachtree street, next door to the Bank of the State of Georgia.

Said offices will be kept open for the registration of voters from 7 o'clock a.m. each day (Sundays excepted) until 4 o'clock p.m. from the first day of November next, until the second day of December next, and on the day of closing the books will remain open until 9 o'clock p.m.

J. H. GOLDSMITH, City Clerk.

oct20—dtildec2d

GEORGIA RAILROAD.

GEORGIA RAILROAD COMPANY, OFFICE GENERAL MANAGER, AUGUSTA, GA., October 7, 1882.

Commencing Sunday, 8th instant, the following Passenger Schedule will be operated:

NO. 2 EAST DAILY.		NO. 1 WEST DAILY.	
L've Atlanta	8 20 am	L've Augusta	10 30 am
Ar. Athens	4 00 pm	" Macon	7 10 am
" Washington	2 55 pm	" Milledg'e	9 10 am
" Camak	1 57 pm	" Camak	12 29 am
" Milledg'v'e	4 48 pm	" Wash'g'n	11 20 am
Ar. Macon	6 45 pm	" Athens	9 45 am
" Augusta	3 55 pm	Ar. Atlanta	5 45 pm

COVINGTON ACCOMMODATION. (Daily, Except Sundays.)

L've Atlanta	6 00 pm	L've Covington	5 40 am
Ar. Covington	8 20 pm	Ar. Atlanta	8 00 am

DECATUR ACCOMMODATION. (Daily, except Sundays.)

L've Atlanta	12 45 pm	L've Decatur	2 15 pm
Ar. Decatur	1 15 pm	Ar. Atlanta	2 45 pm

NO 4 EAST DAILY.		NO. 3 WEST DAILY.	
L've Atlanta	8 45 pm	L've Augusta	8 50 pm
Ar. Athens	8 30 am	" Athens	6 00 pm
Ar. Augusta	6 30 am	Ar. Atlanta	6 40 am

Trains Nos. 2, 1, 4 and 3 will if signaled stop at any regular scheduled Flag Station.

Close connection to and from Washington on Sundays.

Connects at Augusta for all points East and North-East.

Superb Improved SLEEPERS to Augusta. PULLMAN SLEEPERS Augusta to Washington, D. C. Only one change Atlanta to New York.

JOHN W. GREEN, General Manager. | E. R. DORSEY, General Pass. Agent

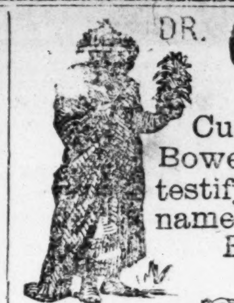

DR. CLARK JOHNSON'S

Indian Blood Syrup

Cures all diseases of the Stomach, Liver, Bowels, Kidneys, Skin and Blood. *Millions* testify to its efficacy in healing the above named diseases, and pronounce it to be the BEST REMEDY KNOWN TO MAN.

Guaranteed to cure Dyspepsia.

AGENTS WANTED.

Laboratory 77 West 3d St., New York City. Druggists sell it.

Doraville, DeKalb Co., Ga.

DR. CLARK JOHNSON:—I have given your INDIAN BLOOD SYRUP a fair trial for Liver Complaint, and can recommend it to all afflicted as a valuable medicine. M. A. RODGERS.

aug15—d&wly nx rd mat

PLANTING TIME ARRIVED

—FOR—

ALL DECIDOUS AND EVERGREEN TREES, SHRUBS,

Roses, Small Fruits, Persimmons, LeConte Pears, etc. We offer in addition to our large stock of Apples, Peaches, Pears, Plums, Cherries, Apricots, Nectarines, Quinces, Mulberries, Nut Trees, Small Fruits and Grape Vines. A full line of

HYACINTHS, TULIPS, CROCUS, CALADIUMS, CANNAS, TUBEROSES,

etc. Roses, Magnolas, Retinosporas, Golden Arbor Vitae, Tea Plants, and some Rare Fruits of Recent Introduction, as well as the largest stock of Cape Jessamines in the world.

AT WHOLESALE AND RETAIL

—BY THE—

ATLANTA NURSERIES

M. COLE & CO., Atlanta, Ga.

Descriptive Catalogues and Wholesale Lists to the Trade, FREE.

City Office and Sample Stock at Dr. C. L. Redwine's, 21 Marietta street. Nurseries connected with the city by Telephone. june15—d9m 5p

MOWERS, REAPERS, THRESHERS, ENGINES, ETC.

A. B. FARQUHAR. A. JESSOP. ROBERT H. SMITH

A. B. FARQUHAR & Co

MACON, GEORGIA,

MANUFACTURERS AND DEALERS IN

STEAM ENGINES, BOILERS,

FARQUHAR'S GRAIN THRESHERS AND SEPARATORS,

CHAMPION REAPERS AND MOWERS,

HORSE RAKES, GRAIN FANS.

WHOLESALE AND RETAIL

HARDWARE.

PROPRIETORS CENTRAL CITY IRON WORKS.

FREEMAN & CRANKSHAW

DEALERS IN

WATCHES, DIAMONDS & FINE JEWELRY

THE NEW

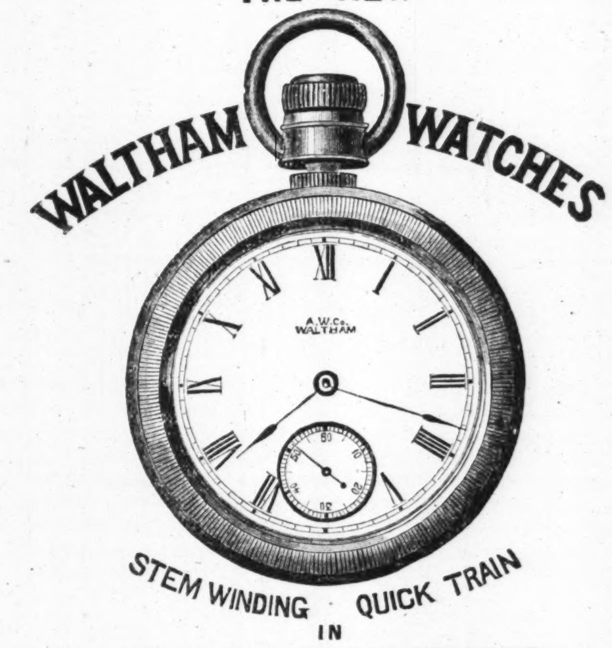

PATENT DUST PROOF CASE

Send for Price List. 31 WHITEHALL ST., ATLANTA, GA

oct20—dtf jan1— 5p

MEDICAL.

SHIPWRECK! TERRIBLE LOSS OF LIFE!!

Mother and daughter go down together. A lovely maiden leaps into eternity! Wives and husbands, sons and daughters are wrecked and lost. Many sad hearts are left to mourn the loss. A husband lost his wife and daughter, a young man lost his betrothed.

A contemplation of these horrible "wrecks" work wonderfully upon the mind. The thought makes one feel sad. The strain upon delicate female nerves is too great. A married lady of our acquaintance was so wrought upon mentally that she became low-spirited and sad, lost her appetite, refused food, became feeble and emaciated, nervous and fretful. Her friends insisted that she should not think of these "wrecks" so much, but she insisted that she was sick in reality, and took her bed. She soon had aches and pains, and worked herself into a net-work of female troubles, which eventually ended in chronic female weaknesses and excesses and death.

Another case in point was that of a young lady. She had lost a friend and soon became melancholy and nervous, could not sleep soundly, her memory began to fail her, she lost all desire for company, her brain lost its brilliancy, her eye its luster, her cheeks became pale, complained of constant headache, and finally fell a victim to a list of female troubles, hysterics, palpitations, delirium, convulsions, and death.

These cases are of every day occurrence, and these "wrecks" upon female society are frightful. They should be remedied, and there is a remedy within the reach of all, and it is your duty to apply it.

No one need complain, for dr. dromgoole's english female bitters will cure all such. A book is published giving details of all these "wrecks." Send your name to j. p. dromgoole and co., louisville, ky., and get one *free.*

Try BAILEY'S SALINE APERIENT for headache and constipation—pleasant and effectual.

may20—d1y sat tues thur & wly no3

APPOINTMENTS.

Hon. N. J. Hammond will speak at the following places:

JONESBORO, October
FORSYTH, October 24.
PERRY, October 26.
FORT VALLEY, October 27.
BARNESVILLE, October 28.

Other appointments later. oct10—dtf

REMOVAL.

THE ATLANTA HIDE AND LEATHER COMpany have removed to their new quarters, 55 Broad street, where they are opening the largest stock of Leather and Findings in the city, which will be constantly supplied by their own Tannery. The trade is respectfully invited to call and examine their stock. Cash paid for Hides, Pelts and Furs. GLASER BROS. & CO.

1055 sep24d1m

FOUND.

FOUND—THE CHEAPEST PLACE IN THE city to buy Crockery, China, Glass, Cutlery, etc. Lamps a specialty. At G H Brown's, No 82 Whitehall street. Call and be convinced. sep21 1m

REAL ESTATE FOR SALE

FARMS.

FIFTY ACRES JOINING EXPOSITION MILLS; three hundred dollars per acre. 31 West Mitchell. 703 oct15 dtf

BUSINESS OPPORTUNITIES.

AN INTEREST IN ONE OF THE BEST STOCKS at the best stand in the city for sale. A fine opening for small means and a stirring man. Care of Constitution, Lenox. oct8 tf

TRUNKS AND VALISES.

FOR GOOD HONEST REPAIRS ON TRU[NKS,] bags and valises go to Huzza & Co's trunk fa[c]tory, 12 Whitehall, sign red trunk. Drayage fre[e] and work guaranteed. 696 oct15—1w top

TRUNKS AND VALISES.

SAMPLE CASES FOR COMMERCIAL TRA[VEL]ers made to order at short notice at the A[tlan]ta trunk factory, 50 and 92 Whitehall. Liebe[rman] & Kaufman. Oct. 15,

HELP WANTED.

MALE.

WANEED—TO EMPLOY A COMPE[TENT] hardware man. A young man prefe[rred.] B C F, care Constitution. oct21—d2t sat

WANTED—GOOD MACHINISTS AND BLA[CK]smiths; apply to B J Litton, M M., E T, [V &] G R R, Knoxville. oct21

TEACHER WANTED—A PRINCIPAL FO[R] first class Academy in Waynesboro. A lib[eral] salary will be paid. Address T J McElmur[ray,] Secretary Board Comm'rs, Waynesboro, Ga. oct10—d3w

FEMALE.

WANTED—AN EXPERIENCED COLOR[ED] nurse for children; must come well reco[m]mended; apply to 174 South Forsyth street.

WANTED—A FIRST-CLASS WHITE NURSE. Must come well recommended. Apply [at] once to 186 West Peters street. oct20—d2t

WANTED SITUATIONS.

A THOROUGHLY RELIABLE YOUNG MA[N] with good business qualifications and unex[cep]tionable references wants a situation whe[re] the work will be more or less out of doors. Ad[dress] Personal, Y. M. C. A. Rooms, city. oct20—d2t

FOR SALE.

MISCELLANEOUS.

ONE CAR EAR CORN, CABBAGE, 26 BA[RRELS] choice Peanuts, Seed Rye and Barly, St[ock] Peas and Sugar Cane. Elam Johnson, Son & Co. oct21 2t

MUSICAL INSTRUMENTS.

FOR SALE—A PARLOR ORGAN AND PIA[NO.] D W Gwin, 104 Ivy street. oct21—d1

MACHINERY.

FOR SALE—FOUR 40-INCH CARDS WITH NE[W] clothing; Four 30-inch cards with fair cloth[ing;] R R Head complete; one nearly new 40-inch s[pool]er; one slubber, 80 spindles, 10-inch lift; drawing spoolers and grinding. Also other co[tton] machinery. G W Urquhart, 110 Spruce street, [Phil]adelphia, Penn. sep28 d26t&W

ONE 8 H P. AND ONE 15-HORSE POWER EN[GINE] gine for Ginning or Sawing, ready to deliver at short notice. E Van Winkle & Co., 215 Marietta street. sept12—dtf

FRUITS, ETC.

ORANGE DEPOT, 12 DECATUR AND 13 LINE street; oranges come daily and must sell as fast; come and buy or send orders. Elam Johnson, Son & Co. oct21 2t

APPLES, IRISH POTATOES, ONIONS, EGGS, Pomegranates, Quaker Oat Meal Elevator Oat Meal. Elam Johnson, Son & Co. oct21 2t

BUILDING MATER[IALS.]

FOR BEVELED EDGE WEATHER[BO]ARDS OR flooring, go to Willingham's [mill,] 96 West Mitchell street. 693 oct15 7t

FIFTEEN HUNDRED CHESTNUT POSTS AND a large lot of oak posts on hand. W J Willingham. oct19—4t

FOR SALE—PORTLAND AND LOUISVILLE Cement, Lime and Lumber. W S Wilson & Bro. oct19 3

FOR DRY BOARDS, CEILING OR FLOORIN[G] of any description, call on me 96 West Mitche[ll] street. W J Willingham. 693 oct15 7

WANTED—MISCELLANEOUS.

WANTED—TO BUY A GOOD WATCH DO[G.] State price, etc. Address O C F, box 31, A[t]lanta P O. oct21—d

WANTED—TEN GOOD MILCH COWS WIT[H] young calves. M A Smith, Box 354. oct20—d4t fri sun tues thur

WANTED—A GOOD BURGLAR PROOF SA[FE.] Apply to F M Coker. oct17—d3t tues thur sun

WANTED—LADIES TO LEARN HOW [TO CUT] dresses, cloaks, children's clothes and shirts by actual measure. Dress Maker's Scale, 69½ Whitehall street, Atlanta. [Agents] wanted. 63

WANTED—EVERYBODY WITH SO[RE EYES] to try Wilhite's eye water. A c[ure guaran]teed. For sale by Lamar, Rankin & La[mar.] july25—3m

BOARDERS WANT[ED.]

SEVERAL GENTLEMEN CAN [GET] rooms and board in private fa[mily.] Luckie street.

FOR RENT

HOUSES, COTTAGES, STO[RES.]

FOR RENT—AN ELEGANT OF[FICE] hall, neatly furnished and c[...] man of nice, quiet business.

FOR RENT—BRICK HOUSE W[ITH mod]ern improvements, No 18[...] street. Apply to A Haas & Bro. oct 19—tf

FOR RENT—THAT NEW [...] story 9-room dwelling, [...] other modern conveniences, [...] liam streets. Possession give[n...] ply to R H Knapp, real estat[e...] street.

FOR RENT—A COMFOR[TABLE...] ling No 16 Mechanics st[reet...] oct8 dtf wed sun fri

FOR RENT—NEW 4-RO[OM...] Yonge and Gartrell S[treets...] estate agent, No 8 Alabama[...]

FOR RENT—WAREHO[USE...] bama and Forsyth stre[ets...] ton, Whann & Co. Rail[road...] length building. Gas and [...] mediate. Apply No. 39 A[labama...] 1. A. T. Cunningham.

FOR RENT—WAREH[OUSE...] street, one door west [...] platform length building[...] bama street, Room No. 1. sept27—dtf

FOR RENT—OFFICES ON A[...] one door west Forsyth[...] Ga[...] ply No. 39 Alabama street, Room [...] ningham.

COAL.

IF YOU WANT A GOOD HOT FIRE [DUR]ing winter lay in a supply of [Soddy.] makes a heavy ash, very little soot. [...] to Montevallo and is much cheaper. [...] Grant's Yard, 18 E Hunter.

READ THE FOLLOWING:—I HAVE USED TH[E] Soddy Coal in my residence (during last win[ter,)] and find that it makes a pleasant fire; last[s] longer than Coal Creek; is clean, and there is les[s] dust, soot and sulphur than in many other kinds o[f] coal sold here; and I unhesitatingly recommend it to parties needing coal for domestic purposes. John Stephens.

I USED THE SODDY COAL LAST WINTER, AN[D] do not hesitate to recommend it to all person[s] needing coal for domestic purposes. I have ordered another supply for next winter. Lucius J. Gartrell.

I HAVE USED SODDY COAL FOR TWO WINters past, and can recommend it as a grate coal. It burns longer and is cleaner than any coal I have ever tried. I expect to burn the same coal next winter. B B Abbott.

FINLEY & GRANT HAVE THE LARGEST stock of coal in the city. Soddy, Coal Creek and Anthracite.

I HAVE USED SODY COAL FOR TWO WINTERS and have given my order for my supply for the winter of 1882 and 1883. This is, in my judgment, a good argument in favor of the Soddy. It burns free, makes a hot fire, burns up clean, making but little ashes. Er Lawshe.

I USED SODDY COAL FOR PAST TWO WINters and am well pleased with it. It burns as well and much longer than the other coals I have tried. Jno T Glenn.

THE FOREGOING STATEMENTS AS TO THE value of Soddy Coal, I think, are correct. I have used it, and shall continue to do so. It is a satisfactory and economical coal. Jno L Hopkins.

I HAVE USED SODDY COAL FOR ABOUT TW[O] years at my home for domestic purposes. I take pleasure in saying that it has proven highly satisfactory, and I regard it as an excellent coal in every way. F G Hancock.

FINLEY & GRANT SELL THE BEST COAL [IN] the market at their yard, 18 East Hunter street opposite Chamberlin, Boynton & Co.'s. oct21—d3t sat sun tues

HORSES, CARRIAGES, WAGONS.

A GOOD BAY MARE, 8 YEARS OLD, FOR SA[LE] by Adair & Bro

LOST.

LOST—ONE GOLD BRACELET, BLACK [ENAM]eled, with the initials D H W on inside [...] will be liberally rewarded by leaving same [at ...] Washington stre[et.]

...MPHREYS CASTLEMAN

BROKER

...D DEALER IN ALL KINDS OF

...OCKS and BONDS

OFFICE,

...o. 10 East Alabama St.

...CKS AND BONDS FOR SALE.

...—dly head fin cal

State Charter 1870.

BANK

OF THE

...TATE OF GEORGIA.

ATLANTA, GA.

...H CAPITAL......$100,000.00

...PLUS FUND......87,000.00

...OCKHOLDERS (with unincumbered ...perty worth over a million dollars) INDI-...DUALLY LIABLE.

...ccounts solicited. SATISFACTION GUARANTEED. ...ans on good collaterals and No. 1 paper, always ...reasonable rates

...uly28—d&wly head fin col

...NANCE AND COMMERCE

...NDS, STOCKS AND MONEY.

CONSTITUTION OFFICE,
ATLANTA, October 20, 1882.

STATE AND CITY BONDS.

	Bid.	Asked.		Bid.	Asked
...	106	108	Atlanta 7s	108	110
...	107	108	Atlanta 6s	101	103
... 1886	105	107	Augusta 7s	107	109
... gold	114	116	Augusta 6s	103	105
..., 1896	118	120	Macon 6s	101½	102½
...own)	101	102	Rome, new	98	100
...h 5s	35½	86	Columbus 7s	105	107
...8s	115	117	Columbus 5s	80	82

RAILROAD BONDS.

	Bid.	Asked.		Bid.	Asked
... 7s	103	115	At. & Char. inc. 6s	80	85
...R. 6s	106	108			
... & A. 10s	95	100	Atlantic & G. con	108	110
...ent. R. 7s	111	112			
C. C. & A. 1st	108½	109	E. T., V. & G inc. 6s	38	40
At. & Char. 1st	107	108½			

RAILROAD STOCKS.

	Bid.	Asked.		Bid.	Asked
Georgia	145	146	Central	98	100
At. & Char.	65	68	Aug. & Sav.	117	118½
Southwestern	118½	119	At. & W. P.	100	105
South Car.	20	25	C. C. & A.	38	40

By Telegraph.

NEW YORK, October 20—11:00 a. m.—The stock opened irregular but in the main a fraction lower than at yesterday's close, while Richmond and Danville was 4 per cent lower. During the first hour of business the market has been very irregular, but changes were unimportant, except for Wabash preferred, which fell off 1 per cent and Union Pacific ⅞ per cent, while Richmond and Danville sold up 1 per cent. At 11 o'clock there was a general fractional recovery.

NEW YORK, October 20—Noon—Stocks moderately active. Money 5. Exchange—Long 481½; short 485¼. State bonds inactive. Governments generally unchanged.

...ing—Exchange 481½. Governments strong ...enerally higher; new 5s 101½; 4½s 113⅛; 4s ... Money 4@7. State Bonds neglected.

...treasury balances:
............$ 96,537,000 Currency $ 3,695,000

...s closed strong with prices irregular but gen... higher.

...lass A 2 to 5	81	N. C., & St. Louis	52
...lass A small	81	N. Y. Central	132⅝
...lass B 5s	100	Pittsb'g F.W. & C	140
...lass C 4s	81¼	Rich. & Alleghany	16
...g & N. W	145¼	Rich. & Dan	81
Preferred	163	Rock Island	133¼
...	41⅞	S.C. con. brown	103½
...enn R. R.	9¼	W. Pt. Terminal	36½
...is Central	148	Wab., St. L. & Pac	31½
...Shore	112¾	do. Preferred	59⅞
...Nash	55⅛	Western Union	87¼
...her	48⅛		

...N, October 20—4:00 p. m.—Consols—Money ...ccount 101 7-16.

...tober 20—4:00 p.m.—Rentes 81f. 42½c.

THE COTTON MARKET

CONSTITUTION OFFICE,
Atlanta, October 20, 1882.

...e speculation in cotton has been ...e past week, and the volume of ...ed into extraordinary proportions. ...f the market has been weak and ...apidly approaching lower figures. ...eather could not have been more ...ering cotton, and the planter, ...the danger of delay has spared ...save his crop, consequently a ...far been secured. Alarmed, ...ne of the market, and, antici...y of still lower prices, all ...prospects, cotton, as soon as ...on the market, and it is ...considerable increase in ...owns is noted. The foreign ...is week, and figures show ...ear. Stocks are rapidly ...tanding the dullness of ...mpetus to trade. At the ...rinkage of 20@30 points, ...of the market at the close ...derate reaction that oc...er prices for the coming ...d have lost fully ½c ...to-day the state of the ...cline for the immediate ...-16c.

...k ending to-day 241,205 ...ast week and against ...onding week last year; ...bales; same time last year ...4,150 bales; same time last

...pening and closing quotations ...o-day:

	CLOSED	
...69@10 70	October	10 73@11 74
...58@10 59	November	10.61@10 62
...57@10.58	December	10 61@10 62
...10.96@10 97	January	10 71@10 72
...10.76@10.78	February	10.82@10.83
...10 89@10.90	March	10 93@10 94
...11.00@11.01	April	11.04@
...11.12@11.13	May	11.15@
...11.23@	June	11.26@
...11.33@12.34	July	11.36@11.37

...sed steady; sales 174,000 bales.

...verpool—Futures closed barely steady. Spots ...ands 6⅛d; Orleans 6⅞d; sales 8,000 bales ...hich 5,600 bales were American; receipts 11,200; ...rican 11,200.

...he local market has been dull of tone during the ...t few days, and while a considerable amount of ...tton has changed hands, sellers were forced to ...ke buyers' prices. There was a general disposi...on to sell, and the close of each day revealed but ...ttle to be carried over. Receipts have been liberal ...s week, in keeping with other points, and in ...s particular business was very satisfactory, ...ugh an increase is predicted for the coming ...k. Total receipts for the week amount to 9,424 ...s, against 6,619 bales last week and against 8,256 ...s for the corresponding week last year. At the ...e to-day cotton was quiet and dull at the follow... quotations: Good middling 10⅛c; mid...g 10c; strict low middling 9⅞c; low middling ...c; strict good ordinary 9¼c; good ordinary 9⅛c; ...inary 8c; stains 8@9¼c; tinges 9⅝c.

...he following is our statement of receipts and ...ments for to-day:

RECEIPTS.

...wagon	71
...Line Railroad	125
...gia Railroad	200
...al Railroad	311
...ern and Atlantic Railroad	147
...t Point Railroad	119
...enn., Va. & Ga	60
...rgia Pacific	53
...otal	1,146
...pts previously	28,547
Total	29,693
...k September 1	940
...rand total	30,633

SHIPMENTS.

...ents for to-day	445
...ments previously	17,425
...consumption for the week	129
...consumption previously	737
	18,736
...n hand	11,897

...comparative statement:

Receipts to day	1,146
Same day last year	1,918
Showing a decrease of	772
Receipts since September 1	29,693
Same time last year	37,180
Showing a decrease of	7,487

NEW YORK, October 20—The Post's cotton market report says: "Future deliveries began selling at the first call at a decline of 3-100 but the loss was recovered before the call was over, and then ensued a better demand till the improvement amounted to 9@10 100 above yesterday's closing quotations. This is partly a reaction from the recent constant decline and partly owing to reports of overflowed rivers in Texas and rain storms in some other sections, but can have but little effect on the quantity."

NEW YORK, October 20—The following is the comparative statement for the week ending to-day:

Net receipts at all United States ports	241,205
Same time last year	181,771
Showing an increase	59,434
Total receipts	918,786
Same time last year	925,553
Showing a decrease	6,727
Exports for the week	128,535
Same week last year	79,867
Showing an increase	48,668
Total exports to date	429,314
Same time last year	434,521
Showing a decrease	5,207
Stock at all United States ports	474,150
Same time last year	575,320
Showing a decrease	101,170
Stock at interior towns	45,703
Same time last year	99,516
Showing a decrease	53,813
Stock at Liverpool	449,000
Same time last year	542,000
Showing a decrease	93,000
American cotton afloat for Great Britain	140,000
Same time last year	195,000
Showing a decrease	55,000

NEW YORK, October 20—The following are the total net receipts of cotton at all ports since September 1, 1882:

Galveston	167,254
New Orleans	151,955
Mobile	69,0..
Savannah	202,590
Charleston	140,251
Wilmington	25,365
Norfolk	98,320
Baltimore	1,878
New York	3,581
Boston	12,015
Providence	80
Philadelphia	6,042
City and West Point	29,669
Brunswick	2,385
Port Royal	2,199
Indianola	6,201
Total	918,786

By Telegraph.

LIVERPOOL, October 20—noon—Cotton dull and easier; middling uplands 6 9-16; middling Orleans 6 15-16; sales 8,000 bales; speculation and export 1,000; receipts 11,200; all American: uplands low middling clause October delivery 6 27-64, 6 26-64, 6 25 64; October and November delivery 6 14 64, 6 13-64; November and December delivery 6 8-64, 6 9-64, 6 8-64; December and January delivery 6 8 64, 6 7-64; January and February deliver 6 9 64, 6 8 64; February and March delivery 6 10-64, 6 9-64; March and April delivery 6 12 64; April and May delivery 6 14-64; May and June delivery 6 17, 6 16-64; June and July delivery 6 20-64, 6 18-64, 6 17-64; futures opened flat

Weekly—Sales 48,000; American 13,500; speculation 700; export 6,500; actual export 5,000; import 64,000; American 38,500; stock 449,000; American 180,000; afloat 228,000; American 140,000.

LIVERPOOL, October 20 1:30 p. m.—Middling uplands 6⅛; middling Orleans 6⅞.

LIVERPOOL, October 20—3:30 p.m.—Uplands low middling clause December and January delivery 6 8-64; March and April delivery 6 11-64 May and June delivery 6 16-64, June and July delivery 6 18-64.

LIVERPOOL, October 20—5:00 p. m.—Sales of American 5,800; uplands low middling clause December and January 6 7-64; January and February delivery 6 9-64, 6 8 64; April and May delivery 6 13-64; May and June delivery 6 15 16; June and July delivery 6 17-64; futures closed barely steady.

NEW YORK, October 20—Cotton dull; middling uplands 11 1-16; middling Orleans 11¼; sales 356 bales; net receipts 279; gross 9,467.

Weekly—Net receipts 1,704; gross 58,152; exports to Great Britain 23,422; to France 2,606; to continent 5,447; sales 5,992; stock 52,642.

GALVESTON, October 20—Cotton easy; middling 10⅛; low middling 10¼; good ordinary 10; net receipts 5,009; gross 5,009; sales 2,270; stock 76,154.

Weekly—Net receipts 34,178; gross 34,641; sales 15,467; exports to Great Britain 9,607; to continent 6,485; coastwise 5,279.

NORFOLK, October 20—Cotton steady; middling 10⅝; net receipts 6,451; gross 6,451; sales —; stock 30,239.

Weekly—Net receipts 33,312; gross 33,312; sales 8,604; exports to Great Britain 15,414; coastwise 14,700.

BALTIMORE, October 20—Cotton quiet; middling 10⅞; low middling 10¼; good ordinary 9⅛; net receipts 297 bales; gross 1,845; sales —; stock 5,361.

Weekly—Net receipts 379; gross 13,682; sales 942; to spinners 913; exports to Great Britain 8,243, to continent 3,120; coastwise 756.

BOSTON, October 20—Cotton steady; middling 11⅝; low middling 11⅛; good ordinary 10⅛; net receipts 438; gross 4,296; sales none; stock 1,265.

Weekly—Net receipts 2,747; gross 11,600; sales none; exports to Great Britain 6,112.

WILMINGTON, October 20—Cotton steady; middling 10 3-16; low middling 9¾; good ordinary 8 15-16; net receipts 968; gross 968; sales none; stock 14,287.

Weekly—Net receipts 7,336; gross 7,336; exports coastwise 4,454.

PHILADELPHIA, October 20—Cotton quiet; middling 11⅝; low middling 11; good ordinary 10; net receipts 862 bales; gross 862.

Weekly—Net receipts 2,400; gross 5,216; exports to Great Britain 948; stock 15,012.

SAVANNAH, October 20—Cotton steady; middling 10 3 16; low middling 9 15-16; good ordinary 9¼; net receipts 7,264; gross 7,264; sales 5,800; stock 90,605.

Weekly—Net receipts 47,258; gross 47,382; sales 24,900; exports to Great Britain 4,811; to continent 11,576; coastwise 15,422.

NEW ORLEANS, October 20—Cotton steady: middling 10⅛; low middling 10¼; good ordinary 9¾; net receipts 7,643; gross 10,094; sales 11,000; stock 113,590.

Weekly—Net receipts 50,300; gross 69,008; sales 42,750, exports to Great Britain 1,746; to France 2,999; to continent 16,413; coastwise 6,808.

MOBILE, October 20—Cotton weak; middling 10½; low middling 10⅛; good ordinary 9¾; net receipts 2,928; gross 2,928; sales 1,000; stock 11,941.

Weekly—Net receipts 18,783; gross 18,783; sales 6,400; exports coastwise 18,849.

MEMPHIS, October 20—Cotton easy; middling 10¼ low middling 10⅛; good ordinary 9⅝; net receipts 1,834; gross 1,994; shipments 1,941; sales 3,000; stock 22,898

Weekly—Net receipts 14,927; gross 16,047; shipments 8,710; sales 12,800; to spinners —.

AUGUSTA, October 20—Cotton dull: middling 9⅞; low middling 9⅝; good ordinary none; net receipts 198; shipments —; sales 1,477.

Weekly—Net receipts 11,329; shipments 9,870; sales 9,404; to spinners none.

CHARLESTON, October 20—Cotton steadier; middling 10⅜; low middling 10¼; good ordinary 10; net receipts 4,741; gross 4,741; sales 1,500; stock 60,543.

Weekly—Net receipts 30,077; gross 30,077; sales 16,500; exports to Great Britain 5,128; to continent 3,538; coastwise 9,714.

MONTGOMERY, October 20—Cotton quiet; middling 10; low middling 9⅝; good ordinary nominal; net receipts of the week 9,481; shipments 8,015; stock of 1881, 902; 1882, 6,340; sales 8,015.

MACON, October 20—Cotton quiet; middling 9¾; low middling 9⅜; good ordinary 8⅞; net receipts of the week 4,570 bales; sales 2,450; stock of 1881, 7,005; 1882, 5,654; shipments 3,735.

COLUMBUS, October 20—Cotton dull; middling 9¾; low middling 9½; good ordinary 8½; net receipts of the week 6,470 bales; shipments 3,973; sales 1,333; to spinners —; stock 1881, —; 1882, 9,205.

NASHVILLE, October 20—Cotton quiet; middling 10⅜; low middling 10; good ordinary 9⅜; net receipts of the week 955 bales; shipments 333; sales 574; to spinners 106; stock of 1881, 7,167; 1882, 758.

SELMA, October 20—Cotton steady; middling 10; net receipts of the week 6,167 bales; shipments 6,611; stock 4,446.

ROME, October 20—Cotton steady; middling 10⅛; low middling 9¾; good ordinary 9¼; net receipts for the week 4,043 bales; shipments 2,254; stock 3,598.

PROVISIONS, GRAIN, ETC

CONSTITUTION OFFICE,
Atlanta, October 20, 1882.

The following quotations indicate the fluctuations on the Chicago board of trade to-day:

	Opening.	Highest.	Lowest.	Closing.
WHEAT.				
October	96	96	95⅞	96
November	97	97½	97	97½
December	98⅛	98⅝	98⅛	98⅝
PORK				
October	22 67½	23 50	22 67½	23 40
November	20 70	20 70	20 25	20 50
CLEAR RIB SIDES.				
October	14 70	14 87½	14 70	14 87½
November	11 70	11 70	11 50	11 62½

Flour, Grain and Meal.

ATLANTA, October 20—Flour—There is a quiet demand for flour at quotations: Wade Hampton $8.00; patent $7.25@$8.00; choice $6.25; extra family $6.00; family $5.50. Wheat—Chicago—The decline of yesterday was ...some extent counterbalanced by the reaction to-d..., and there is a spurt of improvement in the ge...ral tone of the market: October ...d 96 ...ovember 97... December 98¾. The local ...t much change... No. 2 ... @$1.10; lower grades $1.05@$1.08. Corn—Market flat with no demand. As soon as new corn is ready for the market prices will be reduced; we quote white $1.00 yellow 95. Meal—$1.00@$1.05. Oats—47½@50; car lots 45. Bran—85. Grits—$5.25@$5.50.

NEW YORK, October 20—Flour, southern firm and fairly active; common to fair extra $4.00@$5.40; good to choice extra $5.45@$7.00. Wheat, cash lots a shade better; No. 2 spring nominal; ungraded red 91@$1.15; No 2 red October $1.11⅛@$1.11¼. Corn feverish and excited; cash and October 5@7c higher; later months 1@3c better closing unsettled with some reaction on October; ungraded 85@90 No. 2 white 84@85½; No 2 October 83½@90. Oats a shade easier; No. 3 39¾. Hops very active, quiet and firm; New York 57@70, latter fair to fancy new.

LOUISVILLE, October 20—Flour steady and in fair demand; patents $6.50@$6.75; choice to fancy $6 00@$6.25; plain fancy $5.25@$5.75; No. 1 $4.75@$5.25; extra family $4.25. Wheat firm; light offering; No 2 red winter 95@96 Corn scarce and wanted; all offerings token at yesterday's prices; No. 2 white 75; do. mixed 75; new ear 48@50. Oats firm; northern 36@37; mixed western 33@34.

CHICAGO, October 20—Flour steady; common to choice spring wheat $3.50@$5.50; winter wheats $4.50@$5.50. Wheat unsettled and generally higher: regular 95¼ October; 97@97¼ November. Corn strong and higher; 70¼@71 cash and October; 69 November. Oats unsettled but generally lower; 35¼ cash; 35 October; 34¼ November.

CINCINNATI, October 20—Flour quiet but firm; family $4.50@$4.75; fancy $5.10@$5.75. Wheat easier No. 2 red winter $1.09 spot; $1.00½ October: $1.00 November. Corn in good demand and a shade higher; No. 2 mixed 74½ spot; 73¾ bid October; 61 November. Oats in good demand at full prices; No. 2 mixed 37@38 spot.

Miscellaneous.

ATLANTA, October 20—Lime—Market firm but steady. In car load lots, free on cars in Atlanta, $1.00; less than car-loads $1.10; Rosendale cement $2.50 ₩ bbl or 300lbs neat; Louisville cement, car-load lots, $1.75; less than car-load $1.25@$2.50; Portland cement, car-load lots, $4.75; less than car-load $5.00; plaster-of-paris ("calc... d,") car-load lots, $2.50; in smaller quantities $2,75@$3 00; land plaster ("new fertilizer") car-load lots $2.50 ₩ bbl; less than car-load $2.75@$3.00, marble dust in lots $3.00@$4.00 ₩ bbl.

ATLANTA October 20—Leather—The market moves along without much change. Sales for the past week or two have shown some decrease but prices stand at former figures: hemlock sole, best quality, 25@28; hemlock, G. D., 24@25; hemlock, P. D., 20@24; whiteoak sole 36@42; harness leather 35@40.

ATLANTA, October 20—Paper—Trade active; prices steady. Manilla No. 2 10@12c ₩ lb; No. 2 7½@8c ₩ lb; No. 3 6½@7c ₩ lb, good wrapping 4@6c ₩ lb; straw 3½@3¾c ₩ lb; burlap bags, 2 bushels, 8¼@9½c; second-hand 5@7½c; bran bags 11½@14½c.

ATLANTA, October 20—Hides—There is no material change in quotations, though we note a stiffening in the general tone of the market: we quote dry flint 12@12½; dry salt 10@11; wet salted 6½. Season is about over for fur skins, hence no demand.

ATLANTA, October 20—Plastering Hair—Active; Georgia 20@25c ₩ bushel; western 25@30c; laths, car-load, $2.50 ₩ M; less quantities $2.75 ₩ M.

ATLANTA, October 20—Wool—In fair demand; washed 28@33; unwashed 20@23; burry 10@15.

ATLANTA, October 20—Peas—Whipporwill range from 75@90c; no white peas on market.

NEW YORK, October 20—Wool quiet but firm; domestic fleece 32@47; Texas 14@33.

ATLANTA, October 20—Salt—Ground Liverpool $1.10; Virginia $1.10@$1.25.

ATLANTA, October 20—Hay—Timothy $1.15; clover $1.10.

ATLANTA, October 9—Tallow—5@6; demand fair.

ATLANTA, October 20—Peas—None offering.

Provisions.

ATLANTA, October 20—The market continues firm on all classes of meat. Clear Rib Sides—Are now held at 16½@16½c, but the demand is limited and stocks very light; pork strips are fairly active at higher prices; shipments are made at 13½@14c. Bacon—Market about bare for sides; sugar-cured hams 16½@17c. Lard—The market remains steady with a good demand at quotations; tierces 14½c; leaf 16c

NEW YORK, October 20—Pork, dull, heavy and lower; on sympathy with west; new mess spot $23.75@24.00; November $22.00@$22.40. Middles dull and helly nominal; long clear 15. Lard about 10c per 100 pounds lower and active, closing somewhat stronger; prime steam spot 13.15@13.25; October 13.15; November 12.42½.

LOUISVILLE, October 20 Pork steady and in fair demand; mess $25.00. Bulk meats steady and firm; shoulders 10½; clear rib 15¼; clear sides 16⅞. Bacon steady; shoulders 11¼; clear rib 16½; clear sides 17¾. Sugar-cured hams 16@16½. Lard firm: prime steam 14.

CHICAGO, October 20—Pork active but lower; and unsettled; $23.00 cash and October; $20.30@$20.50 November. Lard active but lower; 12 65@12.75 cash and October; 12.05@12.07½ November. Bulk meats steady; shoulders 10½; short ribs 15; short clear 15¼.

BALTIMORE, October 20—Provisions quiet and easy. Mess pork $24.25. Bulk meats, shoulders and clear rib sides packed 12@12¼. Bacon, shoulders 13; clear rib sides 17½; hams 17½. Lard, refined 14½.

CINCINNATI, October 20—Pork quiet at $25.00. Lard quiet at 12½. Bulk meats scarce and firm; shoulders 10¼; clear rib 15½. Bacon quiet; shoulders 11¼; rib 16¼; clear sides 17¼.

Groceries

ATLANTA, October 20—The past day or two has brought about no material change in the grocery market. Goods are firm at full prices, and trade is usually satisfactory. Coffees are steady; sugars are moving under a steady tone, and at present there is no appearance of any unusual excitement in the market. We quote as follows: Coffee—Rio 9@12; old government Java 23@28. Sugars—Standard A 10; granulated 10¼; cut oaf 10¾; powdered 10¾; white extra C 9⅛; yellow Cs 8½@8¾; no New Orleans sugar on market. Molasses—Black strap, bbls, 39, Syrup—New York fair 45; choice 52. Teas—Black 40@60; green 40@60; nutmegs $1.15; cloves 55; allspice 15; cinnamon 25; saigon 50; African ginger 10; mace $1.25; pepper 18. Crackers—milk 8c; Boston butter 7½c; pearl oyster 7½c; X soda 5½c; XX do. 5¾c; XXX do. 6c; XX cream 8½c; lemon 9c; ginger cakes 8½; snaps 8c. Candy—Assorted stick 12c. Mackerel—Active and firm; No. 3 bbls $1 .00; ½ bbls $5.00: kits 70; No. 2 bbls $11.00; ½ bbls $6.00; kits 90; No. 1 ½ bbls $7.00; kits $1.00. Soap—$2.50@$7.00 ₩ 100 cakes. Candles—Full weight 15½. Matches—$3.50. Soda, in kegs, 4@4½c; in boxes 5½. Rice—Choice 8c; prime 7½c; fair 7c.

NEW YORK, October 20—Coffee, new firmer, with a fair inquiry; Rio cargoes 7½@10¼; job lots 7½@11¼. Sugar about steady and quiet; fair to good refining 7⅝@7½; refined steady; standard A 8@8¼; yellow C 7⅞@7½; white extra C 8⅜ @8¼; yellow do 7⅜@8; yellow 6¾@7; off A 8⅜@8⅝; mould A 9; confectioners A 8⅞@9; cut loaf 9⅝; crushed 9⅝; powdered 9 5-16@9⅝; granulated 9⅜; Cubes 9⅜. Molasses quiet, steady and firm. Rice fair inquiry.

BALTIMORE, October 20—Coffee dull; Rio cargoes, ordinary to fair 7½@9¼. Sugar quiet; A soft 9⅝.

CINCINNATI, October 20—Sugar steady; hards 9⅜@10¼; New Orleans 7¾@8¾.

Wines, Liquors, Etc.

ATLANTA, October 20—Market steady. Corn whisky, rectified, $1.00@$1.40; rye, rectified, $1.10@... ...and Bourbon medium $1...@$2.00; rectified $1 25@$1.75; New England $1.75@$2.50; St. Croix $4.00; Jaimaca $3.50@$4.50; gin, domestic $1.50@$2.50; imported $3.00@$4.50; Cognac brandy, domestic $1.50@$2.50; imported $5.00@$8.00; copper distilled corn whisky, Georgia made, $1.75; apple and peach brandy $2.00@$3.00; cherry and ginger brandy $1.00@$1.50; port wine $1.50@$6.00, owing to quality; sherry $1.50@$6.00; catawba $1.25@$1.75; scuppernong $1.00@$1.25.

CINCINNATI, October 20—Whisky in fair demand at $1.17; combination sales of finished goods of 830 barrels on a basis of $1.17.

BALTIMORE, October 20—Whisky firm at $1.20@$1.21.

LOUISVILLE, October 20—Whisky quiet at $1.17.

CHICAGO, October 20—Whisky steady at $1.19.

Naval Stores.

SAVANNAH, October 20—Rosin quiet but firm; sales 3,000 barrels; D $1.60; E $1.65; F $1.70; G $1.75; H $1.80; I $1.90; K $2.00; M $2.37½; N $2.62½; W G $3.12½; spirits turpentine quiet at 51⅜ for regular; 50½ for oils and whiskies; sales 500 barrels.

WILMINGTON, October 20—Spirits turpentine firm at 51; rosin firm at $1.40 for strained; $1.50 for good strained; tar firm at $1.82½; crude turpentine firm; $1.75 for hards; $3.00 for yellow dip and virgin.

CHARLESTON, October 20—Spirits turpentine dull at 51; rosin, steady; strained to good strained $1.50@$1.54.

NEW YORK, October 20—Rosin firm at $1.95@$1.97½; turpentine stronger at 65.

Tobacco.

ATLANTA, October 20—The market is steady with an air firmness on all old stocks: we quote low grades 35@38; medium 40@50; extra medium 52@58; fine 11 and 12-inch 58@65; extra fine and fancy 75@80; Stultz AAAA $1.00; natural leaf 95; Calhoun $1.15; Cook's extra fig 90; Cook's extra leatherwood 90; Lucy Hinton 58; Lucy Lawson 52; shellroad 55; fine-cut pails 65@85. Smoking Tobacco—Blackwell's Durham, assorted, 55; other brands 35@40. Snuff—Lorillard's in jars 62; 2-oz. packages $11.70 ₩ gross; Railroad Mills in jars 55; Mrs. Miller's 55.

Country Produce.

ATLANTA. October 20—Butter—Strictly choice 30; choice 28c; other grades 25@28c. Eggs—22½c; in good demand. Poultry—In good demand; hens 30c; chickens 18@27½c; roosters 22@25c. Irish Potatoes—$2.75 ₩ barrel. Dried Fruit—Peaches—Peeled 10@16c; unpeeled 4c; apples 4c. Wax—20c. Onions—$3.00 ₩ barrel. Cabbage—Plentiful at 2c Feathers—Choice 55; prime 47½@50. Cheese—Best 14¼

RAILROAD SCHEDULES.

Cincinnati, New Orleans and Texas Pacific Railroad Co.

TIME TABLE,
CINCINNATI SOUTHERN DIVISION,
IN EFFECT SEPTEMBER 24, 1882.

No. 17 Lexin'tn Limited. Daily Except Sunday.	No. 5 Night Express. Daily.	No. 3 Accommodat'n Daily Except Sunday.	No. 1 Mail and Express. Daily.	STATIONS.	No. 2 Mail and Express. Daily.	No. 4 Accommodat'n. Daily Except Sunday.	No. 6 Night Express. Daily.	No. 18 Lexin'tn Limited. Daily Except Sunday.
6 10 p m	8 40 p m	4 30 p m	8 45 a m	Lve Cincinnati......Arr	7 00 p m	10 25 a m	7 40 a m	9 05 a m
8 53 p m	11 10 p m	6 39 p m	11 28 a m	" Georgetown......Lve	4 28 p m	7 33 a m	5 26 a m	6 51 a m
9 20 p m	11 40 p m	7 05 p m	11 55 a m	" Lexington......"	4 05 p m	7 05 a m	5 05 a m	6 30 a m
......	12 05 a m	7 31 p m	12 26 p m	" Nicholasville......"	3 33 p m	6 33 a m	4 33 a m	......
......	12 23 a m	7 52 p m	12 47 p m	" High Bridge......"	3 11 p m	6 10 a m	4 11 a m	......
......	12 47 a m	8 20 p m	1 16 p m	" Danville......"	2 42 p m	5 40 a m	3 44 a m	......
......	12 57 a m	8 30 p m	1 26 p m	" Junction City......"	2 32 p m	5 30 a m	3 35 a m	......
......	2 25 a m	......	3 00 p m	" Somerset......"	1 05 p m	......	2 15 a m	......
......	2 36 a m	Accom. No. 15 Daily Except Sunday.	3 40 p m	" Point Burnside... "	12 40 p m	Accom. No. 16 Daily Except Sunday	1 52 a m	......
......	6 06 a m	6 55 a m	7 50 p m	" Rockwood......"	8 40 a m	7 40 p m	10 08 p m	......
......	6 40 a m	7 22 a m	8 23 p m	" Spring City......"	7 50 a m	7 03 p m	9 35 p m	......
......	8 30 a m	9 35 a m	10 25 p m	Arr Chattanooga......Lve	5 55 a m	5 00 p m	7 38 p m	......

ALABAMA GREAT SOUTHERN DIVISION.

9 00 a m	Lve Chattanooga......Arr			6 00 p m
12 55 a m	" Attalla......Lve			2 50 p m
3 13 a m	" Birmingham......"			12 21 p m
5 55 a m	" Tuscaloosa......"			9 57 p m
10 00 a m	Arr Meridian......Lve			5 30 a m

VICKSBURG AND MERIDIAN DIVISION.

10 20 a m	Lve Meridian......Arr	4 45 a m
12 50 p m	" Forest......"	1 44 a m
2 58 p m	" Brandon......"	11 28 a m
5 35 p m	" Jackson......"	10 43 a m
7 20 a m	Arr. Vicksburg......Lve	8 00 p m

VICKSBURG, SHREVEPORT AND PACIFIC DIVISION.

11 00 a m	Lve Vicksburg......Arr.	2 00 p m
12 30 a m	" Delta......Lve	12 30 p m
5 30 p m	Arr. Monroe......Lve	7 30 a m

JOHN SCOTT, Vice Pres't and General Manager, Cincinnati Southern R'y, Cincinnati, O.
E. P. WILSON, Gen. Pass. Agt. Cin. Sou. Ry., Cincinnati, O.
H. COLLBRAN, Gen. Pass. Agt. Ala. Gt. Sou. R. R., Chattanooga, Tenn.
J. HARDY, Gen. Pas. Agt. V. & M. R. R., Vicksburg, Miss.
JOS. F. McGUIRE, Gen. Pass. Agt. V., S. & P. R. R., Monroe, La.

EAST TENNESSEE, VIRGINIA & GEORGIA RAILROAD.

GEORGIA DIVISION.

THE NEW SHORT LINE.

CHATTANOOGA TO ATLANTA,
ATLANTA TO MACON,
—AND—
THE SHORTEST OF ALL ROUTES
CHATTANOOGA AND THE WEST
TO FLORIDA AND THE SOUTHEAST.

Condensed Local Passenger Schedule (on basis Atlanta time, by which all trains are run.) In effect October 9th, 1882.

SOUTHWARD.

STATIONS.	Train No 1	Train No. 3	Train No. 5
Leave CHATTANOOGA	11:40 am	6:15 am	......
" Ooltewah	12:15 pm	6:50 am	......
" Cohutta	12:50 pm	7:36 am	3:26 pm
" Dalton	1:20 pm	8:05 am	4:35 pm
			Arrive.
" Rome	2:50 pm	9:40 am	7:00 pm
" Rockmart	3:50 pm	10:45 am	......
" Dallas	4:50 pm	11:42 am	......
Arrive ATLANTA	6:10 pm	1:30 pm	......
Leave ATLANTA	6:40 pm	2:15 pm	......
" McDonough	8:00 pm	3:39 pm	......
" Jackson	8:42 pm	4:23 pm	......
" Indian Springs	8:06 pm	4:36 pm	......
Arrive MACON	10:30 pm	6:15 pm	......
Leave MACON	8:30 am	7:50 pm	......
" Cochran	10:35 am	9:39 pm	......
" Eastman	11:30 am	10:26 pm	......
Arrive JESUP	5:10 pm	2:40 am	......
Leave JESUP	......	3:00 am	......
" Sterling	......	4:45 am	......
" BRUNSWICK	......	5:35 am	......

NORTHWARD.

STATIONS.	Train No 2	Train No 4	Train No 6
Leave BRUNSWICK	......	8:30 pm	......
" Sterling	......	9:10 pm	......
Arrive JESUP	......	11:00 pm	......
Leave JESUP	......	11:45 pm	......
" Eastman	7:15 pm	4:13 am	......
" Cochran	12:00 n'n	5:08 am	......
Arrive MACON	1:35 pm	7:00 am	......
Leave MACON	3:40 pm	9:30 am	......
" Indian Spring	6:00 am	11:16 am	......
" Jackson	7:26 am	11:23 am	......
" McDonough	7:38 am	12:07 pm	......
Arrive ATLANTA	8:18 am	1:30 pm	......
Leave ATLANTA	9:30 am	2:00 pm	......
" Dallas	9:40 am	3:26 pm	......
" Rockmart	11:10 am	4:30 pm	......
" Rome	12:07 pm	5:40 pm	8:00 am
" Dalton	1:05 pm	7:18 pm	11:00 am
Cohutta	2:30 pm	8:10 pm	12:00 n'n
" Ooltewah	3:00 pm	8:45 pm	......
Arriv CHATTANOOGA	3:35 pm	9:20 pm	......
	4:10 pm		

Connections—Trains Nos 1 and 2 connect at Chattanooga with Memphis and Charleston Division, E T V & G R R, Nashville Chattanooga and St Louis Railroad, and Cin N O & T P R R.

Trains Nos 3, 4, 5 and 6 connect at Cohutta and Cleveland with main line East Tenn, Va & Ga R R; and connect at Rome with Alabama Division E T V & G R R.

Trains Nos 3 and 4 connect at Atlanta and Macon with all diverging roads, and connect at Jesup with S F & W Ry for Florida.

All trains run daily except Nos 1 and 2, between Jesup and Macon, which run daily except Sundays. Trains to and from Hawkinsville connect at Cochran.

J E MALLORY, Assistant Sup't, Macon.
M N BEATY, Assistant Sup't, Atlanta.
W V McCRACKEN, Superintendent, Atlanta.
J J GRIFFIN, A G P A, Atlanta.
A. POPE, Gen'l Pass Agent.

Notice is Hereby Given

THAT THE ANNUAL MEETING OF THE Stockholders of the East Tennessee, Virginia and Georgia Railroad Company, for the election of directors and transaction of such other business as may come before said meeting, will be held at Knoxville, Tennessee, on Wednesday, the 8th day of November, 1882.

Transfer Books will remain closed from October 14th ...ember 10th.

...L. M. SCHWAN, Secretary.

DR. HARTER'S

Endorsed and recommended by the medical profession, for Dyspepsia, General Debility, Female Diseases, Want of Vitality, Nervous Prostration, and Convalescence from Fevers, &c.

GENTLEMEN: I was suffering from general debility to such an extent that my labor was exceedingly burdensome to me. A vacation of a month did not give me much relief, but on the contrary, was followed by increased prostration and sinking chills. At this time I began the use of your IRON TONIC, from which I realized almost immediate and wonderful results. The old energy returned and I found that my natural force was not permanently abated. I have used three bottles of the Tonic. Since using it I have done twice the labor that I ever did in the same time during my illness, and with double the ease. With the tranquil nerve and vigor of body, has come also a clearness of thought never before enjoyed. If the Tonic has not done the work, I know not what. I give it the credit.
J. P. WATSON, Pastor Christian Church, Troy, O.

The Iron Tonic is a preparation of Protoxide of Iron, Peruvian Bark, and Phosphates associated with the Vegetable Aromatics. It serves every purpose where a Tonic is necessary.

IRON TONIC.

MANUFACTURED THE DR. HARTER MEDICINE CO., NO. 213 NORTH MAIN STREET, ST. LOUIS

JACK & HOLLAND,

STEAM CANDY AND CRACKER MANUFACTURERS,

Wholesale Confectioners and Fancy Grocers,

No. 36 WHITEHALL STREET, : : : Office, up-stairs.

CRACKER, STICK CANDY, FANCY CANDIES—(PRESSED DROPS AND LUMPS, LOZENGES, Gum Drops, Imperials, Rock Candy, Caramels and Cocoanut Candies), CHEWING GUM, NUTS, PEANUTS, RAISINS, PRESERVES AND JELLIES, BRANDY FRUITS, CANNED FRUITS, CANNED VEGETABLES, OYSTERS, SARDINES, LOBSTERS, MACKEREL, SALMON, TOBACCO, CIGARS, SNUFF, ROASTED COFFEES, GREEN AND BLACK TEAS, SPICES, PICKLES (in Glass and Wood), CIDER (in Kegs, Barrels and Bottles), BAKING POWDER, SODA, POTASH, SOAP, STARCH, CANDLES, CANDY JARS (all sizes), CRACKERS and CANDY CASES (Tin and Paper, with Glass Fronts,)

WALNUT AND METAL SHOW CASES

IN ENDLESS VARIETY, AT NEW YORK AND CINCINNATI PRICES.

881 july23—d&w3m

AMERICA STILL FURTHER AHEAD!

WILLIMANTIC

THE BEST THREAD FOR SEWING MACHINES.

Six Cord Soft Finish Spool Cotton,

Awarded all the Honors at the

ATLANTA

International Cotton Exposition, 1881,

—FOR—

"THE BEST THREAD for MACHINE and HAND SEWING."

Two Gold Medals and the Grand Prize.

1670 july30—d6m

PENDLETON'S,

BAKER'S,

DAVISON'S.

AND OTHER HIGH GRADE

AMMONIATED FERTILIZERS,

FOR WHEAT, OATS, GRASS, ETC., NOW ready and sold for cash or on time cotton option.

PLOWS { RIDING OR WALKING, Of the Finest Patterns. ENGINES { FARM and STATIONARY On Best Terms.

50 BUSHELS ONION SETS

And All Other FALL SEEDS Now Ready.

mar 9—dly MARK W. JOHNSON & CO., 27 Marietta St.

MILBURN WAGONS, CARRIAGES, BUGGIES, ETC.

BUY THE BEST.

34 Years on the Market.

THE OLD RELIABLE.

The Best Finished Wagon.

SOUTHERN BRANCH

MILBURN WAGON CO.

LIBRARY BUILDING,

ATLANTA, GEORGIA.

THE MILBURN WAGON

Is made of the best materials, of thoroughly seasoned lumber, and by Fairly Paid Honest Workmen. No Convict Labor used. A large stock of every size and variety can always be found at

NOS. 39, 41 AND 43 DECATUR STREET.

ALSO, AT SAME PLACE THE LARGEST STOCK OF

CARRIAGES, BUGGIES, PHAETONS,

—AND—

SPRING WAGONS

IN THE CITY. Come and see us before purchasing. SPECIAL PRICES TO THE TRADE.

H. L. ATWATER.
General Agent and Manager Southern Branch.

886 jan22—dtf

INCREASE YOUR CAPITAL.

$10 $20 WHEAT $50 STOCKS $100

Those desiring to make money on small and medium investments in grain, provisions and stock speculations, can do so by operating on our plan. From May 1st, 1881, to the present date, on investments of $10.00 to $1,000, cash profits have been realized and paid to investors amounting to several times the original investment, still leaving the original investment making money or payable on demand. Explanatory circulars and statements of fund W sent free. We want responsible agents, who will report on crops and introduce the plan. Liberal commissions paid. Address, FLEMMING & MERRIAM, Commission Merchants, Major Block, Chicago, Ill.

apr9—dly mark or fin pg

$10 $20 $50 $100

SUCCESS ASSURED.

Our well tried plan of speculating in GRAIN, STOCKS, &c., secures to small and medium traders all the advantage and protection of the largest operator. Average monthly profit paid the past year, over 40 per cent. Particulars by mail free.
CUDWORTH & CO., 89 Randolph St., Chicago, Ill.

We want a good, responsible Agent in every town.

june27—dly tues th... ...fin pg

F. S. COX. A. B. C. DORSEY.

COX & DORSEY,

REAL ESTATE AGENTS

GAINESVILLE, GA.

MAKE A SPECIALTY OF SELLING, RENTIN... and le...ing city and country property, a... ...ooking after ...lands...

MORRIS & CO. STOCK BROKERS,

No. 58 NEW STREET, NEW YORK.

Buy and sell on commission, all Stocks and Bonds dealt in at the New York Stock Exchange. Stocks carried on reasonable margin. Execute Grain Options at the New York Produce Exchange, also buy and sell Petroleum Certificates at the New York and Oil City Exchanges. Daily list of sales at the Stock Exchange mailed on application. Correspondence solicited.

THOMAS F. MORRIS, Member N. Y. Stock Ex. GOUVERNEUR MORRIS, Member N. Y. Pet. Ex.
WALTER S. MORRIS.

oct 14—3m tues thurs sat fin pg

PIANOS AND ORGANS.

BEATTY'S Organs, 27 stops, $1.25. Pianos, $297.50. Factory running day and night. Catalogue FREE. Address DANIEL F. BEATTY, Washington, N J ...12 dly

ADD TO YOUR INCOME

Club 13 of the Mutual Investment

Clubs offers the surest means of making regular monthly profits from investments of $10 to $1000 or more dealing in

GRAIN, PROVISIONS & STOCKS

Each member gets the benefit of combined capital of the Club. Reports sent weekly. Dividends paid monthly. Club 13 paid shareholders back their money in profits in past three months, still leaving original amount making money in Club, or returned on demand. Shares, $10 each. Explanatory circulars sent free. Reliable correspondents wanted everywhere. Address R. E. KENDALL & Co., Com'n Mchts., 177 & 179 La Salle St., CHICAGO, ILL.

oct13—d3m fri sun wed &w3m fin pg

MILL & FACTORY SUPPLIES

OF ALL KINDS. BELTING, HOSE and PACKING, OILS, PUMPS ALL KINDS, IRON PIPE, FITTINGS, BRASS GOODS, STEAM GAUGES, ENGINE GOVERNORS, &c. Send for Price-list. W. H. DILLINGHAM & CO. 421 Main St... ...SVILLE, KY.

...ces were c... yesterday.

The small boy is agog over the circus.

The days of the festive fly are numbered.

This is a good season for circuses in Atlanta.

Fulton county jail is well filled with prisoners.

Governor Stephens is expected in Atlanta to-day.

Yesterday's weather was a foretaste of the rainy season.

Dock Smith has left Atlanta for Jacksonville, Florida.

Cheap cooks are plentiful now but they are very unreliable.

The legislature will meet one week from next Wednesday.

Treasurer Speer lives in the handsomest house in Atlanta.

Shields, the slayer of Aleck Joyner, is still confined in Fulton county jail.

Attorney-General Anderson is pronounced a candidate for the United States senate.

A Houston street physician and a Peachtree street young lady are soon to be married.

Colonel Nelms will have several discharges from the penitentiary on the first of November.

Comptroller-General Wright says Georgia is gaining in wealth faster than any state in the south.

State School Commissioner Orr says he hopes for more liberal legislation from the next general assembly.

The Congregationalists hold services Sunday afternoon at 3 o'clock in the Christian church, Hunter street.

The republican banner continues to flap dismally above Marietta street between the custom house and the capitol.

Several prominent men are coming to the legislature with the avowed purpose of attacking the railroad commission.

At 2 o'clock yesterday the governor received a telegram stating that the hangings at Eastman had passed off quietly.

It is supposed that the session of the general assembly will adjourn about the first of December for a long summer sitting.

No matter what your ailment is, Brown' Iron Bitters will surely benefit you.
oct17—d&w 1w

The ladies' committee of the art loan are actively at work, and bid fair to make a great success of their share of the work.

We have a line of business suits ranging from ten dollars upwards that is unsurpassed. Eiseman Bros., 55 Whitehall street.
oct20 4t

For secretary of the senate, Colonel William A. Harris has no opposition, and Mr. Mark A. Hardin has a walk over for the clerkship of the house.

The improvements on the capitol make the building much more respectable but the question is "do they not retard the building of a new and decent capitol?" The general opinion is they do.

Commissioner Henderson says that the recent rains have not injured the cotton in Georgia as much as elsewhere in the south. The farmers in this state are very well satisfied with their work of the current year.

Our boys' clothing has given such universa satisfaction both to parents and the boys that our sales in that department have been doubled within the last twelve months. Eiseman Bros., 55 Whitehall street. oct20 4t

There will be a general memorial service at St. Paul's on Sunday at 11 a.m. Twelve members have died during the year, and short memoirs of each will be read.

Our stock comprises all the popular and novel weaves the mills produce, made and trimmed unexceptionable.
EISEMAN BROS., 55 Whitehall street.
oct21 3t

Persons of moderate means, who are now renting, can, by taking stock in the new Building and Loan association, now forming at Hendrix & McBurney's office, 31 South Broad street, become owners of their own homes for the rent they now pay, in five years' time. oct21 2t

Sunday-Schools.

An interesting meeting of the Baptist Sunday schools of Atlanta is anticipated at the First Baptist church at 3 o'clock p.m., Sunday next.

Oysters, Oysters.

Five hundred cans celebrated Bilox Bay Oysters to arrive to-day; also Fish in great variety. E. F. DONEHOO. 1t

The Right Place

Clemmons & Kenny's Tennessee Meat Market 108 Whitehall street, is the place to get choice meat. Try them and be convinced.
oct21—d2t

Don't Read This!

That is unless you want to find out where to get the choicest fresh meats in the city. Clemmons & Kenny, 108 Whitehall street, keep the Best Tennessee Meats, Beef, Pork, Lamb, Mutton, Veal, etc. They also make a specialty of Fresh Pork Sausage, made by steam. A liberal discount to dealers. Remember the place, Clemmons & Kenny, 108 Whitehall. oct21—d2t

Sunday-School Meeting.

The Baptist Sunday-schools of Atlanta will hold their regular monthly meeting at the First Baptist church at 3 o'clock p.m., Sunday. Interesting addresses of ten minutes each are to be made by Hon. J. A. Anderson, Rev. V. C. Norcross and Rev. Mr. Geer. Be sure to attend, especially all interested in Sunday-school work.

City Court.

In the city court yesterday the following cases were tried:

Lee Brown, simple larceny. The jury found guilty and sentenced to pay a fine of $50 or twelve months in the chaingang of penal servitude.

Thomas Toombs, assault and battery. Found guilty and sentenced to pay a fine of $55 and costs, or to serve six months in the chain gang.

George Simpson, stabbing. Plea of guilty. Sentence of fine of $65 and costs or six months in the chaingang.

During the four days of this week the city court has been very active and has relieved its dockets to a very considerable extent. Eighteen persons have been sent to labor on the public works of Fulton county. Three convicted prisoners have paid their fines. Judge Clark and Solicitor Ellis have dispatched business in a most satisfactory way.

Fulton Superior Court.

Judge Hillyer, in the superior court yesterday, tried the following cases:

H. T. Inman vs. George G. Crawford. Rule absolute on foreclosure of mortgage. The land involved in the case refers to 76 acres of land in lot 90 of this county.

The case of W. A. Camp, jr., vs. The Domestic Sewing Machine, was called, and Marshall J. Clarke was appointed judge pro hac vice.

A. B. Small vs. C. B. Howard. Affidavit of illegality. Dismissed.

Johnson, McCarey & Glenn vs. A. Rattaree. Notice for new trial. Time of hearing set for next Thursday.

Willingham vs. Roy. Suit on contract. Hearing was proceeding when court adjourned

A. T. Jenkins was made a notary public.

The case of Frank Betts vs. William Betts was set for hearing on the 24th of October.

...ordshire, ... P. ...bore, two of the smallest ...ful elephants ever exhibited ... in Europe. The famous ...ep 'NOS ... in Philadelphia, and ...hich ... has been written, is ... than eight of the elephants which the Me... Reiche have secured. Both of these are covered with strong black hair nearly two inches in length, and are said to be the first of this kind ever shown in any country at a public exhibition. The smaller ones sways to and fro like the largest elephant that ever howled under a circus tent. He is as friskly and playful as a kitten, and will delight hundreds of romping children who can see him to-day at the New York aquarium.

Both of the elephants are perfectly harmless; thier tusks are beginning to grow, but they permit any one to fondle their trunks, and seem to be always on the scent for peanuts and candy! They have smaller ears than the baby elephant, and are much more attractive. Mr. Reiche says they are worth $10,000. They were captured in the northern part of the Malay Peninsular, and are called woolly elephants. They are fed on rice, bread, hay, etc., etc

The above most remarkable animals will be exhibited in Sells Brothers' six enormous railroad shows, at Atlanta, Thursday, October 26th.

THE GRAND JURY.

Lively Times in Prospect for Offenders of Various Classes in this County.

The duty of the grand jury in Fulton county during the present term of the superior court seems to have been stressed considerably, and if they do all that is expected of them their hands will be full. The one item of illegal voting in the recent state election involves at least 1500 citizens of Fulton county. There are many persons who have openly expressed themselves as opposed to such wholesale indictment, but the charge o the judge was so directory that it is supposed the matter will be fully looked into. One of the most fruitful sources of indictment hitherto has been for gaming, but since the city has been so cleanly swept of gambling houses such causes of offense have almost entirely disappeared. There has also been a scarcity of crimes of a startling nature of late and the number of misdemeanors has not been any larger than usual. The character of the men on the grand jury in this county is always exceptionally high, and they will no doubt look to the true and just execution of the laws in every particular. As refers to the general charge of illegal voting it is said that there will be developments involving some persons who would be supposed to be far from the imputation of illegal voting.

Our Daily Bread.

Heavy and sour bread or biscuit have a vast influence through the digestive organs upon the measure of health we enjoy. How important to our present happiness and future usefulness the blessing of good health and a sound constitution are, we can only realize when we have lost them, and when it is too late to repair the damage. And yet, notwithstanding these facts, thousands of persons in our own city daily jeopardize not only their health, but their lives, and the healths and lives of others, by using articles in the preparation of their food, and the purity and healthfulness of which they know nothing. Perhaps a few cents may have been saved, or it may have been more convenient to obtain the articles used, and the housekeeper takes the responsibility and possibly will never know the mischief that has been wrought. Pater familias may have spells of headache, Johnny may lose his appetite, Susie may look pale; if so, the true cause is rarely suspected. The weather, the lack of out-door air, or some other cause, is given, and the unwholesome, poisonous system of adulterated food goes on. Next to the flour, which should be made of good, sound wheat and not ground to fine, the yeast or baking powder, which furnishes the rising properties, is of the greatest importance, and of the two we prefer baking powder, and always use the Royal, as we thereby retain the original properties of the wheat, no fermentation taking place. The action of the Royal Baking Powder upon the dough is simply to swell it and form little cells through every part. These cells are filled with carbonic acid gas, which passes off during the process of baking.

The Royal is made from pure grape acid and it is the action of this acid upon highly carbonized bicarbonate of soda that generates the gas alluded to; and these ingredients are so pure and so perfectly fitted, tested and adapted to each other, that the action is mild and permanent, and is continued during the whole time of baking, and no residue of poisonous ingredients remains to undermine the health, no heavy lumps, no sour bread, but if directions are followed, every article prepared with the Royal Baking Powder will be found sweet and wholesome.

There are in Lucknow and Cawnpore, India, forty-five publishing houses engaged principally in issuing anti-Christian books, tracts and periodicals.

Banish ill health, nervousness, vexation, fretfulness, etc., by using Brown's Iron Bitters. oct17—d&w 1w

In some parts of Texas, cotton pickers receive $1 per hundred.

Horsford's Acid Phosphate

For Nervousness, Indigestion, Etc

Send to the Rumford Chemical Works Providence, R. I., for pamphlet. Mailed free

A wealthy bachelor of Oregon, whose death lately occurred in the east while on a visit, has given the most valuable farm in the cove to a school for young ladies.

A Strange Inscription.

In a certain cemetery is a tomb with this inscription:

"This stone was raised by Sarah's lord,
Not Sarah's virtues to record—
For they're well known to all the town—
But it was raised to keep Sarah down."

We don't know what ailed Sarah, but we venture to say that if Sarah had had Hunt's Remedy, her "lord" would not have had the satisfaction of raising a monument to her. Diseases of the kidneys, liver and urinary organs keep people down even more effectually than monuments, but Hunt's Remedy is the great healer that overcomes these diseases, and lifts men up to health and vigor. Many a man who is in a fair way to have a monument in some cemetery within a year, would have, like Hezekiah of old, a new lease of life by taking Hunt's Remedy. oct17-d1w tues thurs sat&w1t

One Ohio paper calls another a journalistic swill pail. The pen is mightier than politeness, for where there's swill there's sway.—New York Commercial Advertiser.

BURNETT'S COCOAINE,

The Best and Cheapest Hair Dressing.

It kills dandruff, allays irritation, and promotes a vigorous growth of the Hair.

BURNETT'S FLAVORING EXTRACTS are invariably acknowledged the purest and best.
oct7—d1m sat tues thur &w1m

London Fun: Edouin—"What! You let that fellow kiss you! How dare you tell me such a thing!" Angeline—"Oh, very well, dear; I won't next time."

Dr. Fuller's Pocket Injection with syringe combined cures stinging irritation, inflammation and urinary complaints. $1. Lamar, Rankin & Lamar, and all druggists.

Dr. Fuller's Youthful Vigor Pills cure nervous debility, impotence and nocturnal emissions. $2. By mail. Depot 429 Canal street, New York.
april—d&w1y tues thur sat

There are now living in the United States 291 persons who were born at sea under the United States flag. Most of them must be pretty old.

Forty Years' Experience of an Old Nurse.

MRS. WINSLOW'S SOOTHING SYRUP is the prescription of one of the best female physicians and nurses in the United States, and has been used for forty years with never-failing success by millions of mothers for their children. It relieves the child from pain, cures dysentery and diarrhœa, griping in the bowels and wind-colic. By giving health to the child it rests the mother. Price 25 cents a bottle.
mar26—d1y sat sun wed&w

...NABLE
CLOTHIERS
AND
FURNISHERS,
41 Whitehall Street.

Clothing for Large Men.
Clothing for Small Men.
Clothing for Tall Men.
Clothing for Short Men.
Clothing for Fat Men.

Boys' and Children's Clothing a Specialty.

Our Stock of Neckwear and Silk Handkerchiefs Cannot be Equalled.

Balbriggan and Merino Underwear, all prices.

Do Not Buy Elsewhere Until You See Our Stock.

SUITS AND SHIRTS MADE To Order When Desired.

Goods sent out of the city on approval, and we will pay the return express if not suited.
aug3—d12m top col 7p

150 bushels Bill Dallas Wheat.
800 bushels Georgia Rye.
300 bushels Georgia Barley.
200 bushels Orchard grass seed
5 bushels White Clover seed.
50 bushels Red Clover seed.
50 bushels Blue grass seed.
50 bushels Red Top seed.
20 bushels Onion Sets.
5 bushels Lucerne seed.
20 bushels Timothy seed.
900 bushels red rust-proof Oats.
Above seeds all new crop.
Extra clean.
New crop N. O. Syrup,
5 boxes Florida Lemons.
25 barrels Pork.
Just received and for sale by
H. Y. SNOW,
Cor. Alabama & Forsyth Sts.
sept27 d1m tues thur sat 7pun ander

Dr. A. G. Hobbs, 14 Whitehall street. Office hours 9 to 1 and 3 to 5. oct14—dtf

The number of convicts at the mines and in the penitentiary of Tennessee has reached 1400. Of this number 700 are within penitentiary walls.

Worth a Thousand Dollars!

Every child born into a family is thought to be worth "a thousand dollars" to the parents. Why then should they not be cared for from infancy to maturity? Keep the mouth and teeth right by SOZODONT, and you start them right.
oct15-d1w,sun,tues,thurs,sat&w1t

We assert without fear of contradiction that Bailey's Saline Aperient is cheaper and more pleasant than any pill ever made for constipation, torpid liver or sick headache, that it never produces the least unpleasant feeling, and its action more prompt than any pill made. It is a terrible enemy to the pill family, driving them from every fireside. It is so nice, pleasant, cleanly and prompt in action, whether on steamboats, railroads, hotels, or at home, that all ladies are delighted.
oct17—d1w tues thurs sat &w1w

Agents of the cotton seed mills in Alabama, are all over the State buying seed.

Hysterics, a melancholy symptom of serious monthly troubles, are cured by the use of English Female Bitters.
oct17—d1w tues thus sat &w1w

The available Texas school fund for this year is $900,000.

All persons afflicted with Dyspepsia, Diarrhœa, Colic and all kinds of indigestions will find immediate relief and sure cure by using ANGOSTURA BITTERS. The only genuine is manufactured by Dr. J. G. B. Siegert & Sons.

Over 150 marriage associations exist in Texas.

Decline of Man.

Nervous Weakness, Dyspepsia, Impotency, Sexual Debility, cured by "Wells's Health Renewer." $1.

NEW & ELEGANT
ST CLAIR HOTEL
SIXTH, MOUND, & GEORGE STS.
RATES PER DAY $3.50 TO $5.00
CINCINNATI

CIRCULAR No. 25.

OFFICE OF THE RAILROAD COMMISSION

ATLANTA, GA., September 21st, 1882

JAMES M. SMITH,
CAMPBELL WALLACE,
L. N. TRAMMELL, } Commissioners.

1st. On and after November 1st, 1882, in addition to the roads named in preceding Circulars, all portions of the following railroads, branches or leased lines situated in Georgia, are placed in Passenger Class A, (Ticket rate THREE (3) cents per mile):

The Alabama Great Southern R. R.
The Central R. R. lines between
Gordon and Eatonton; Fort Valley and Perry; Albany and Blakely; Cuthbert and Fort Gaines; the Savannah, Griffin and North Alabama R. R.; the Upson county R. R.
The Cherokee R. R.
The Columbus and Rome R. R.
The East Tennessee, Va. and Ga. R. R. between
Cochran and Hawkinsville.
The Georgia R. R. between
Barnett and Washington.
The Marietta and North Georgia R. R.
The Richmond and Danville R. R.; the North-Eastern R. R.; the Georgia Pacific R. R.; the Elberton Air-Line; the Hartwell R. R.; the Lawrenceville R. R.; the Roswell R. R.
The Rome Railroad.
The Savannah, Florida and Western R. R.; the Waycross and Florida R. R.

2d. Railroads are restricted to the above as Maximum Rates only, and have full liberty to reduce these rates on all and every character of passenger service at their own option.

3d. A Railroad may charge 25 cents as a Minimum full rate and 15 cents as a half rate, where the fare would be less than these amounts.

JAMES M. SMITH,
Chairman.
R. A. BACON, Secretary.
sept22—d1aw4w fri

$40,000 WORTH
OF NEW
BOOTS & SHOES

ARRIVING AND NOW IN STOCK AT

JOHN RYAN'S
GREAT EMPORIUM.

Consisting chiefly of such celebrated makes as

MORROW'S, COUISEN'S, TEAREY, ZEIGLER, MILE

No such stock of goods can be found anywhere else in Georgia.

1,000 pairs Children's Goat Shoes, best school shoes made, warranted at $1, worth $1.
1,200 pairs Ladies Kid Button Shoes at $1.50, extra cheap.
2,500 pairs Ladies Kid and Goat worked-button hole at $2, as good as any $3 shoe elsewhere.
300 pairs Ladies French Kid worked-button hole at $3.50, worth $5.
One lot of 5,000 pairs Men's Congress, Button, Don Pedro, etc., shoes all sizes and shapes at $2.50 per pair for choice, any one of them worth $4 to $5.

We have now every possible shape and width of Shoes and Boots manufactured and can go away without being suited either in regard to styles, shape, quality or price.

There has been no pains spared to make this Shoe Department the best in the South, no shoddy goods of any kind carried. An inspection of this mammoth stock solicited and satisfaction guaranteed in every pair at

JOHN RYAN'S

E T Coan et al, and Freeman Clark and H B Plant Trustees, vs the Atlanta Cotton Factory Company and Wm L Thomson, Trustee. In equity in the Circuit Court of the United States for the Northern District of Georgia. Bill for foreclosure, etc.

IN PURSUANCE OF A DECREE RENDERED IN the above stated cause at the September term, 1882, of said court, we, the undersigned as special commissioners named in said decree, will sell at public outcry on the premises, in the city of Atlanta, county of Fulton, state of Georgia, on Thursday, the 7th day of December, A D, 1882, at 12 o'clock m, the following property, to-wit:

That property situated in the city of Atlanta, on Marietta street, known as the Atlanta Cotton Factory, particularly described as follows: Certain lots of land in the city of Atlanta, county of Fulton and state of Georgia, situated, lying and being in land lot seventy-eight (78) of the (14) fourteenth district of Fulton county known as city lot No thirty-seven (37) and part of city lot thirty-eight (38) fronting on the southwest side of Marietta street, commencing at J W Craig's line on the southwest side of Marietta street and running southwest along J W Craig's and A Leyden's line two hundred and seventy-nine and eight-tenths feet (279 8-10 feet) to the right of way of the Western and Atlantic railroad; thence northwest along the said right of way two hundred and sixteen and one-tenth feet (216 1-10 feet) to Cain street; thence northeast along the line of Cain street two hundred and fifty one (251) feet to the southest corner of Cain and Marietta streets; thence southeast along the line of Marietta street thirty four feet (34 feet) more or less to Macauley's line; thence southwest along Macauley's line one hundred and fifty-five (155 feet); thence southeast along Macauley's line fifty (50) feet; thence northeast along Macauley's line one hundred and fifty five (155) feet to Marietta street; thence southeast along the line of Marietta street one hundred and twenty one-one seven ten ths (127 7-10 feet) to the starting point, being the same property purchased from James Coyne trustee, Richard Peters and George W Adair; deeds recorded in Fulton county, book L, page 12 and book W, page 500, together with all the machinery of every kind in said factory building and used in connection therewith and in running the same.

The factory building is built of brick, fronting on Marietta street and run back to the right of way of the Western and Atlantic railroad. It has a capacity of 20,000 spindles. The engine and boiler are about 800 horse power. There is put up and in actual operation the machinery for picking, carding, spinning and weaving to the extent of about 10,00 spindles.

The sale will embrace the real estate described, all the machinery of every kind used in operating the mill; all raw material on hand and in process of manufacture, together with all supplies of every kind and description on hand at the time of the sale; also all furniture, fixtures and appurtenances of every kind belonging to said factory company.

The terms of the sale will be cash, but the purchaser, after paying in fifteen thousand dollars cash, may pay in first or second mortgage bonds of said factory company to the extent that the bonds thus paid in would, under the decree, be entitled to share in the proceeds of the sale.

All of said property described will be sold as the property of the Atlanta Cotton Factory Company, under the decree rendered in the cause above stated foreclosing the first and second mortgages. This October 7th, 1882.

WM. S. THOMSON,
BENJ. F. ABBOTT,
oct7—d60d Commissioners.

NERVOUS DEBILITY
A CURE GUARANTEED.

DR. E. C. WEST'S NERVE AND BRAIN TREATment: A specific for Hysteria, Dizziness, Convulsions, Nervous Headache, Mental Depression, Loss of Memory, Spermatorrhœa, Impotency, Involuntary Emissions, Premature Old Age, caused by over-exertion, self-abuse, or over-indulgence, which leads to misery, decay and death. One box will cure recent cases.

Each box contains one month's treatment. One dollar a box, or six boxes for five dollars, sent by mail prepaid on receipt of price. We guarantee six boxes to cure any case. With each order received by us for six boxes, accompanied with five dollars, we will send the purchaser our written guarantee to return the money if the treatment does not effect a cure. Guarantees issued only by

LAMAR, RANKIN & LAMAR,
Wholesale and Retail Druggists, Atlanta, Ga.
Orders by Mail will receive Prompt Attention.
656 mav1—d&wly

CONFEDERATE BONDS

BOUGHT AT HIGHEST PRICES BY
HAAS & CO.,
129 sep3—d1f 8p No. 8 Alabama street.

A PROCLAMATION.

GEORGIA:

BY ALFRED H. COLQUITT,
Governor of said State.

Whereas, The Hon. Alexander H. Stephens, Representative in the 45th Congress of the United States from the Eighth Congressional District of this State, has tendered his resignation of said office, to take effect on the 4th day of November next, and the same having been accepted by this department.

Now, therefore, I have thought proper to issue this my proclamation ordering that an election be held on Tuesday the seventh day of November next, in the counties of Columbia, Elbert, Glascock, Greene, Hancock, Hart, Jefferson, Johnson, Lincoln, McDuffie, Oglethorpe, Richmond, Taliaferro, Warren, Washington, and Wilkes, comprising the Eighth Congressional District in said State, for one representative to fill the unexpired term of Hon. Alexander H. Stephens, resigned as aforesaid.

Given under my hand and great seal of the State, at the Capitol, in Atlanta, the sixth day of October, A.D., 1882, and of the Independence of the United States of America, the one hundred and seventh.

ALFRED H. COLQUITT, Governor.

By the Governor.
N. C. BARNETT, Secretary of State.
oct7 dtf

Administrator's
LAND SALE.

THE VALUABLE LANDS OF L. M. TYE, DEceased, will be sold before the court house door in the town of McDonough, Henry county, on the first Tuesday in November next.

The Russell Place,

One mile from McDonough, is one of the most desirable farms in Henry county, containing 160 acres, with a good dwelling and outhouses and two splendid orchards with 70 or 80 acres in the woods.

The Guest Place

Is two miles from McDonough, well improved, with 250 acres of strong productive land, about 90 acres being in original woods.

The Speer Place

Is 1½ miles from McDonough, containing 202½ acres with 100 acres in original woods. The place at

Sandy Ridge

Has good dwelling and outhouses, and contains 146 acres, about 90 acres in original woods.

The Dickey Place,

At Stockbridge, containing 300 acres, with nearly 200 acres in original woods, and 30 or 40 acres of bottom, is the best farm in middle Georgia.

A place one mile from Stockbridge, on the E T V R R of 135 acres, about one-half being in original woods and the other half in open, cultivable land, with good dwelling, outhouses and gin house with machinery.

A place one mile from Stockbridge, containing 118 acres, with 17½ acres of woods and 35 acres of splendid bottom land.

A place ½ mile from Stockbridge of 146¼ acres, good dwelling, etc., there being about 15 acres in woods and 40 acres of good creek bottom.

A place one mile from Stockbridge containing 124½ acres, 70 or 80 acres in original woods, and 24½ acres in bottom land.

This property will be sold for one-third cash, one-third in twelve months, and one-third in 24 months at 8 per cent. I will take pleasure in showing these places. JOHN L. TYE, Administrator.

McDonough, Ga., Oct. 13th, 1882.
oct14—d&wtil nov7th

PITTS'S CARMINATIVE,
FOR INFANTS AND CHILDREN.

COLIC, CHOLERA INFANTUM, DIARRHŒA, Dysentery, or any morbid state of the Alimentary Canal, cures the child. A relief to the aching heart of the over-taxed mother. For adults—cures nausea and vomiting. Peculiar to females—cures painful menstruation, coughs colds, cholera morbus and others derangements of the stomach and bowels. Hundreds can testify to its wonderful virtues. Retail price 25 cents. At wholesale by Lamar, Rankin & Lamar, Atlanta, Ga., and for sale by all druggists. may4 d&w6m

PAUL HITZ
FRESCO ARTIS

Public Buildings and Residences Decorate Latest Style of the Art.

Office: 8½ Marietta str

Over Phillips and Crew's Book Store,

ATLANTA, : : : GEORG

BOSTON AND SAVANN
STEAMSHIP CO.

ONLY DIRECT ROU

FIRST-CLASS PASSENGER ACCOMM tions. No transhipment. No extra han The superior iron steamships of this compan appointed to sail from Boston every Thursda p m, and from the Central railroad wharf, Sa nah, as follows:

Gate City, Thursday, Sept 28, at 7:30 a m.
City of Columbus, Thursday, Oct 5, at 1
Gate City, Thursday, Oct 12, at 6:30 p m.
City of Columbus, Thursday, Oct 19, at 11
Gate City, Thursday, Oct 26, at 6 p m.
City of Columbus, Thursday, Nov 2, at 12
Cabin passage from Savannah, $20; Kno $35; Steerage, $12. From Atlanta, Cabin Steerage $16.

Through bills of lading given to New En manufacturing cities and to Liverpool.

For freight or passage apply to
RICHARDSON & BARNARD
Agents Savann
or to D. W. APPLE
General Agent Cen. R. R., Atla
1062 sen24 1m

FOR SALE.

THE NEW AND COMPLETE 3 STORY BR Building known as the

CENTRAL HOTEL

In the prosperous city of Spartanburg, S. C.

This property has a frontage on the public squa running back 229 feet, two handsome stores and large grand entrance with office on the lower sto two upper stories are divided into 30 large and we ventilated rooms. Servants rooms and kitchen 3 story brick rear building connected with a conve niently arranged covered way; large back yard en cased with a closed fence.

This property is first class and can command trade equal to its capacity. Titles guaranteed, an will be sold cheap on easy terms. Apply to
A. J. GWYNN,
Real Estate Exchange, Spartanburg, S. C.
june22 d1y

PROF. J. H. VAN STAVOREN,
Portrait and Landscape Painter

Has Removed His Studio to

NO. 73 1-2 WHITEHALL STREET, WHERE H has fitted up rooms suitable to display his w of Art, and has the largest exhibition of Oil Pai ings that was ever before seen in the city, consisti of full length, life-size Portraits of eminent m lovely women, and beautiful children.

The public are cordially invited to call. P Van Stavoren is now prepared to instruct a limi number of pupils the Art of Portrait or Landsc Painting. may25 d

NOTICE TO DEBTORS AND CREDITO

ALL PARTIES INDEBTED TO THE EST of Rev Frank Quarles, deceased, late of ton county, Georgia, are hereby notified to m payment to the undersigned, and all partie whom said estate is indebted will present claims properly verified.

HE... H TUCKER, J
Administ
sept21—'aw6w

cBRIDE & CO.'S
INA PALACE
filled with French, English and
ericau China and Glassware, in
ery shade and color known to
an. Our stock of Jobbing goods
Granite, C. C. Wooden and Tinware, Lay's Lamps, etc., is now ready and at prices that will please the buyer.
jan16—d1y top 1st col 8p

BOOKS IN SETS.

ott,	Hume,
ickens,	Gibbon,
Thackeray,	Macaulay,
Bulwer,	Motley,
Irving,	Knight.
Eliot.	Mulbach,
Cooper,	Napier.

NEW STOCK—SPECIAL PRICES.
HOLMAN, COFFIN & CO.
feb18—d1y un mcb

WATCHES,
The best are those made in Atlanta. Call and inspect the new improvements.
J. P. STEVENS, WATCH CO.
—8th pg

NEW GOODS
ave a complete stock of fine Watches, Diamonds, elry, Clocks and Silverware. The best selection displayed in any first-class jewelry store, and I confident that I can suit everyone in style, quality and price. I have also
FULL LINE OF INITIAL PINS,
ilver and Gold, the newest novelties in the mar- ock of Silverware is the largest, best se- most varied this side of New York. My ess relations with the most reliable and anufacturers, the
RIDEN BRITANIA CO.,
always keep me supplied with the latest de- and finest goods made, give me advantages d by no other jewelry house south, and which fully share with my patrons. Parties wishing presents will do well to examine my stock buying elsewhere, as I know I will save you
A. F. PICKERT,
No. 5 Whitehall street.
—A full line of the finest imported Spectacles d Eye-Glasses can also be found at my place, hich I guarantee to give satisfaction for five years.
may28 dtf—1st col8p

W.H. BROTHERTON'S
5c, 10c, 15c, 25c, 75c and 1.00 Counters are more attractive than anything of the nd in the South. Articles at and 10c that sell in other ouses in a regular way for c and 50c.
Be sure and examine the ods on these Counters.

PERSONAL.

r Louis Cass Cuff, of Chicago, is at the Kimball.
Mr George C Davis, of Baltimore, is at the Markham.
Mr B M Solomon, of Charleston, is registered at the Kimball.
Mr. James A Wright, of New Orleans, is at the Kimball.
Dr G L Johnson, of Newnan, was at the Kimball terday.
Mr C Chambless, of Monroe county, is a guest at Kimball.
Mr Silas McBee, of North Carolina, is stopping at Kimball.
Miss Lisette C Burnheim, of Charlotte, is registered at the Markham.
Mr Cecil Gabbett, of the Western railroad of Alabama is at the Kimball.

Supreme Court of Georgia.

ATLANTA, Ga., October 20, 1882.

ist of circuits showing the cases remaining disposed of:

con circuit	11	Middle circuit	8
nt circuit	27	Ocmulgee circuit	16
weta circuit	9	Brunswick circuit	7
me circuit	16	Eastern circuit	26
herokee circuit	16	Northern circuit	6
ugusta circuit	18	Atlanta circuit	28

MACON CIRCUIT.

9. Long vs. Bullard. Equity, from Bibb. Argued. Lyon & Gresham; S. H. Jemison, for plaintiff in error; Lanier & Anderson, for defendant.

11. Central Railroad vs. Combs et al. Case, from Bibb. Argued. Lyon & Gresham, for plaintiff in error: Bacon & Rutherford, for defendants.

10. Bartram, Hendrix & Co., vs. Collin's manufacturing company. Certiorari, from Bibb. Samuel Jemison, for plaintiffs in error; Hill and Harris for defendants.

Pending concluding argument of Mr. Jemison court adjourned until 10 o'clock, a.m., to-morrow.

Judge Tompkins presided in No. 9 in place of Jackson, J., disqualified, and in No. 11 in place of Speer, J., disqualified.

THE VOICE OF THE PEOPLE.

At the expiration of Alderman Beermann's term of office, the south side of the railroad will have no immediate representative in the aldermanic board, as there are two of the ones holding over from the north side. Justice demands that Alderman Beermann's successor should be from the south side of Atlanta and they present the name of that old, tried public spirited citizen, Major John H. Mecaslin, as a suitable man to fill the place and one that will be supported by the whole people of Atlanta.

Beef extracts are simply the flavor of meat. Scott & Bowne's SOLUBLE BEEF is the substance dissolved in addition to the flavor, and is most nourishing food for invalids and splendid stock for soups. For sale by druggists and grocers.
june29—d&w6m thurs,sat,tues no2

NEW GOODS
—AND—
NOBBY STYLES
—IN—
CLOTHING
—AND—
URNISHING GOODS,
st received. A la ine of samples for suits der.
B. A REWS
ly 8p. ll street

CHAMBERLIN, BOYNTON O.
HEADQUARTERS FOR
FINE DRESS GOODS
Our Mr. Boynton is now in New York buying our second fall and winter stock and we are receiving daily New and Stylish Goods. Silks in all grades and colors. Embossed Velvets in all new shades. Plushes in endless variety—all colors. Woollen Dress Goods, all grades, all styles, all colors. Cloaks, Dolmans Jackets, Circulars and Pelisses in Silks Satins and Woollens.
HOSIERY AND GLOVES. Beautiful and Stylish Goods fill these departments 250 pairs 6-button Gloves, dark colors, for $1 per pair.
BOOTS and SHOES. Have just opened in this department new and elegant styles. Guaranteed Best Makes. Every pair warranted.
CARPETS! CARPETS!! CARPETS!!
In Carpets certainly we have the largest stock of FINE GOODS in the south with a full and complete assortment of medium grades of best makes. Also Wall Papers, Lace Curtains, Oil Cloths, Mattings, Mats, Rugs, Hassocks, Shades, etc.
It will pay YOU to examine our Dry Goods, Carpets and Shoes before buying. Remember the Best is the Cheapest.
CHAMBERLIN, BOYNTON & CO.,
66 and 68 Whitehall street.
Agents Butterrick's Patterns.

ALWAYS LEADING!
IN STYLES,
DESIGNS,
AND QUALITY.
THE LARGEST AND HANDSOMEST
LINE OF CLOTHING
EVER DISPLAYED IN THE SOUTH!
—AT—
HIRSCH BROS.,
42 & 44 WHITEHALL ST., ATLANTA, GA.
mar2—d1y 8p

ARTIST MATERIAL
ALL KINDS,
A SPECIALTY,
AT THE
BOOK STORE
OF
PHILLIPS & CREW,
6, 8 and 10 MARIETTA STREET, ATLANTA.
july8—d1y top 2d col 8p

Meeting.

Memphis Jockey Club, at Memphis, Tenn. Round trip tickets Atlanta to Memphis will be sold at $9.25 each by the Western and Atlantic railroad on October 23d and 24th. Tickets will be good to return on or before October 30th, 1882.

B. W. WRENN,
oct20 dtiloct24 General Passenger Agent.

For delicate ladies whose appetites are capricious and digestions feeble, they will find in Scott & Bowne's SOLUBLE BEEF a most nourishing and strengthening diet. For sale by druggists and grocers.
june29—d&w6m, thur,sat,tues no2

D. H. DOUGHERTY
TABLE
LINENS,
TOWELS,
NAPKINS,
DOYLIES,
CRASHES,
ETC.
I have just opened a large shipment, completing this department, and I am showing some very
CHOICE AND ATTRACTIVE
goods. A look is all that I ask and I will show you a line of prices
TWENTY-FIVE PER CENT UNDER ANY THING THAT I HAVE FORMERLY DONE.
I will be pleased to have you examine and see how low I am selling these goods should you wish to buy.

D. H. DOUGHERTY
The curtain will rise Monday morning at seven-thirty and the trouble will begin at eight-thirty sharp. No reserved seats. Everybody invited. Bring a lunch and spend the day with us. We are going to make your visit an interesting one to you. Let the little children come too if they wish, for we have ample room fo all.

To supply nourishing liquid food to invalids is a great desideratum. Scott & Bowne's SOLUBLE BEEF supplies the want, as it contains the substance as well as the flavor of the meat in a liquid form. For sale by druggists and grocers.
june29—d&w6m, thur,sat,tues no2

W.H. BROTHERTON'S
Ready-made Clothing Department in Gents', Boys' and Children's is complete. If you need a new suit examine his immense stock. His prices are lower than the lowest.

D. H. DOUGHERTY
See my Russian Circulars. The handsomest things out, except my Pelisses, which are equal in excellence.
D. H. DOUGHERTY
I am away down on Knit Underwear.
D. H. DOUGHERTY
I claim the field on fine Dress Goods. Clear the track and let them come.
D.H. DOUGHERTY
I sell the best Black Silks in America. Every piece guaranteed and so are the prices.
D.H. DOUGHERTY
I challenge competition on fine Plushes, Velvets and Trimmings.
D.H. DOUGHERTY
Elegant Black Spanish and Beaded Laces, and in fact every thing elegant. If it were not so I would not so say.
D.H. DOUGHERTY
This week I propose startling you with grand bargains. Sell the goods will be the order in every department.
D.H. DOUGHERTY
Prices reduced, but prices warranted.
D.H. DOUGHERTY
I make things lively on low prices.
D.H. DOUGHERTY
I make my show inside.
D.H. DOUGHERTY
Fair dealing helps trade more than fair weather.
D.H. DOUGHERTY
I pay no profits to middle men and I am holding the fort on low prices.
D.H. DOUGHERTY
My rule is good,
My price is just,
I'll use you well,
But cannot trust.

FALL OPENING
—OF—
FURNITURE.
—AT—
BIG 44 PEACHTREE ST.,
TUESDAY NIGHT,
OCTOBER 24TH, 1882.
POSITIVELY NO GOODS SOLD.
694 oct15—dtil 24th oct 8p

GRAND OPENING!
GRAND OPENING!
Millinery! Millinery! Millinery!
On Tuesday and Wednesday, the 17th and 18th inst., at W. H. Brotherton's, presided over by Mrs. B. Lyon, who returned from New York on Thursday last with the finest stock of Millinery goods ever shown in his market.

SHOES! SHOES! SHOES!
Ladies' all-Leather sewed Shoes $1.
Ladies' sewed all-Leather Imitation Goat Shoes $1.
Ladies' Kid foxed Shoes $1.
Ladies' all-cloth beautiful Shoes 75c.
Ladies' Kid Slippers 50c.
Ladies' Newport Ties 75c.
Carpet Slippers for Men and Women 50c.
Men's Calt Shoes, in all sizes, $1.
These are the Biggest Bargains in Shoes ever offered in this city. Finer makes at satisfactory prices at W. H. BROTHERTON'S.

LIGHT FOR ALL!
Reduction in the Price of Gas.
Important Notice to
Our Patrons.
Thanking our patrons for the liberality heretofore extended, we make our best bow and announce, on bills made after October 1st, 1882,
A REDUCTION OF 20 PER CENT
will be allowed when paid at the company's office on any of the first five days of the month. This reduction brings the price within the reach of all. An increased consumption will soon authorize another reduction.
So Turn it on and Let 'er Roll.
THE ATLANTA GAS LIGHT CO.
Office corner Whitehall and Alabama streets, up stairs.
1070 sep24—d30d 8p

Beef tea, as ordinarily made, is a worthless nourishment, it is simply the flavor of meat. Scott & Bowne's SOLUBLE BEEF is the substance dissolved in addition to the flavor, and is a splendid food for the sick. For sale by druggists and grocers.
june29—d&w6m thur,sat,tues no2

W.H. BROTHERTON'S
Dress Goods Department is very attractive.
All-wool Black Bunting 15c.
Half-wool Black Bunting 10c.
Black and White, Brown and Black, Black and Blue and Black Striped Silks 50c.
Plain Black Silk 50c.
Colored Silks, in all shades, 50 cents.
Black all-wool Cashmere 40c.
Black Satin 50, Colered Satins in delicate shades $1.00, and all other goods in this department correspondingly low.

OUR STOCK
OF MEN'S, YOUTH'S AND BOY'S
CLOTHING
Is the handsomest we have ever shown. Buyers are invited to inspect our splendid line of School Suits for Boys; our handsome line of Nobby Suits for Young Men, our elegant line of Business Suits for Men, and our superb line of Dress Suits, for all.

A. O. M. GAY & CO.,
CLOTHIERS AND HATTERS,
37 PEACHTREE ST., ATLANTA, GA.

Guardian Sale.

GEORGIA, FULTON COUNTY—BY VIRTUE of an order of the court of ordinary of said county will be sold before the court house door of said county, within the lawful hours of sale, on the first Tuesday in November next, nine acres of land lot No 74, in the 14th district, bounded as follows: North by H M Comer & Co's land, east by continuation of Pryor street, west by land of Mrs Neely and De Courtney, south by land of Julia W Howard, all in the county and state aforesaid. Sold as the property of George Gordon Crawford and Margaret Howard Crawford, minors, for investment. Terms, one-third cash, one-third in six months and balance in twelve months, with eight per cent interest.

GEORGE G CRAWFORD, Guardian.
oct6 13 20 27 nov7

H. M. PATTERS

With G. R. BOAZ, Proprietor,
No 18 Loyd St, Markham House Block, Atlanta, Ga
KEEPS FULL LINE OF METALIC AND WOOD Caskets and Coffins, Burial Robes, etc, of best manufactures. Fine hearses and carriages at reasonable prices. Prompt attention to telegraphic and all other orders, day and night. A perfect embalming process. Located opposite telegraph office and passenger depot. 687 jan15—1y 8p

A WORD TO OUR READERS
When you read of a medicine that will cure all diseases, beware of it, for every scientific physician on earth knows how fallacious such statements are. But when you read of a medicine compounded by a regular physician and surgeon of high standing that claims to cure only a certain disease, and furnishes high proof that it does this, you can safely try it, and with the assurance that it will cure you. DR. V. R. STONE, late physician and surgeon of the U. S. A., has placed before the public a preparation called
APEPSIA!
Which no doubt is the greatest scientific preparation yet discovered for the cure of dyspepsia in all its forms, and refers to thousands of ladies and gentlemen of the highest respectability that have been cured of cases pronounced incurable by the best physicians in the country. The following references should be sufficient to convince the most sceptical:
Mr Albert Howard, of the Howard Watch and Clock Co, 114 Tremont street, Boston; Prof S Kranberg, 13 Noyes Place, Boston; Dr Samuel W Adams, P O box 1643, New York City; Mr H A Clark, firm Clark Bros & Co, Philadelphia, Pa, case of twenty years standing; Matthew Robinson, 303 North 21st street, Philadelphia, case of dyspeptic vertigo; William Gallogher, Record office, Philadelphia; Frank C Smink, business manager Reading Iron Works, Reading, Pa; Moses Thompson, Thurlow, Pa, P & W B R R; Miss Kate S Villard, Seminole, S C; Captain George M Weymouth, Savannah, Ga; Clarence S Connerat, Savannah, Ga. They furnish the best of references from every State in the Union when required. Write them at 219 Levant street, Philadelphia, Pa. For sale by LAMAR, RANKIN & LAMAR, and all retail druggists.
mar7—d&wly

IMPROVEMENT IN UMBRELLAS.
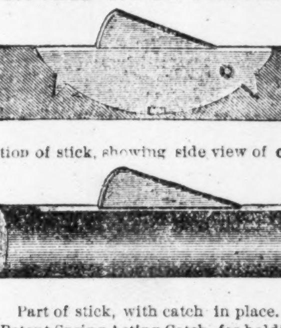
Section of stick, showing side view of catch
Part of stick, with catch in place.
Our Patent Spring Acting Catch for holding Umbrellas open or closed is the greatest improvement since the invention of paragon frames, doing completely away with the old wire spring, so unsightly and liable to get out of order. All our Umbrellas have this new invention.
BELKNAP, JOHNSON & POWELL,
New York: 64 and 66 LISPENARD street.
Philadelphia: 617 CHESTNUT street.
sep6—d3w wed sat

R. H. KNAPP........AUCTIONEER.

GEORGIA, FULTON COUNTY—BY VIRTUE of a special order of the Court of Ordinary of said county, there will be sold on the premises, within the lawful hours of sale, on the first Tuesday in November next (7th Nov.) the four-fifths undivided part of the following described parcel of land, to-wit: A parcel of land lying and being in the city of Atlanta, county and state aforesaid, and lying in the corner of McDonough and Jones streets, fronting seventy-two feet on the east side of McDonough street and extending back east of uniform width along Jones street one hundred and ten feet, and part of city lot number five (5) of block number two (2), and land lot number fifty-three (53) in in the fourteenth district in said county. Sold as the property of Katie, Nora, Woodson and Joseph S. Moore, minors, for investment. Terms, one-half cash, balance in six and twelve months, with eight per cent interest; bond for title given and notes taken. AMOS C. MOORE, Guardian.
The remaining one-fifth undivided part of said parcel of land will be sold at the same time.
d oct 7 14 21 28&nov4

LEAK & LYLE........AUCTIONEERS

Administrator's Sale.

GEORGIA, FULTON COUNTY—BY VIRTUE of an order of the Court of Ordinary of said county, will be sold on the premises, within the legal hours of sale, on the first Tuesday in November next, parcel of land in the city of Atlanta, being part of block No 16 of the subdivision of land lot No 51 in the 14th district of originally Henry now said Fulton county, and in the subdivision of College Hill property, as lot No 16, fronting 50 feet on the east side of Clifford street and extending back same width 125 feet; bounded on the north by lot No 17, south by a ten foot alley, and east by lot No 11, sold to McMillan as per plat of said property made by J F Cooper, January, 1868; sold as the property of Seaborn Weathers, deceased, for division. Terms cash.
JESSE L WEATHERS, Adm'r.
oct7 d5t—7 14 21 28 nov4

R. H. KNAPP........AUCTIONEER

Executor's Sale.

BY VIRTUE OF AN ORDER OF THE COURT of Ordinary of Fulton county, Ga, granted at the October Term, 1882, thereof, I will sell at public outcry in front of the court house door of said county on the first Tuesday in November next, within the legal hours of sale, a lot of land in the city of Atlanta, and in land lot forty six (46) of said county, fronting fifty three feet, more or less, on the east side of Yonge street and extending back along the north side of Foster street one hundred and fifty feet, more or less, with same width, comprising 2 improved and 1 unimproved lots, same belonging to estate of Allen R Alexander, deceased. Terms cash.
JOSEPH FLEISCHEL,
Executor of Allen R Alexander, deceased.
oct7 d5t—7 14 21 28 nov4

30 DAYS' TRIAL
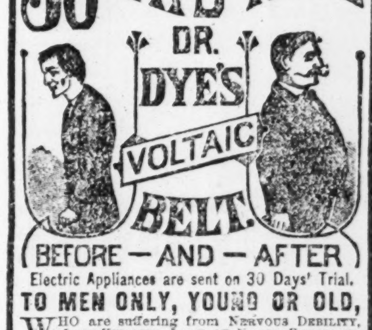

BEFORE—AND—AFTER
Electric Appliances are sent on 30 Days' Trial.
TO MEN ONLY, YOUNG OR OLD,
WHO are suffering from NERVOUS DEBILITY, LOST VITALITY, LACK OF NERVE FORCE AND VIGOR, WASTING WEAKNESSES, and all those diseases of a PERSONAL NATURE resulting from ABUSES and OTHER CAUSES. Speedy relief and complete restoration of HEALTH, VIGOR and MANHOOD GUARANTEED. The grandest discovery of the Nineteenth Century. Send at once for Illustrated Pamphlet free. Address
VOLTAIC BELT CO., MARSHALL, MICH.
aug8—wly &d1y sat only

—THE—
GEORGIA PACIFIC RAILWAY CO.
Superintendent's Office,
ATLANTA, GA., October 10th, 1882.

ON AND AFTER OCTOBER 10, THE FOLlowing schedule will take effect between Atlanta and Harralson:

DAILY EXCEPT SUNDAYS.

No. 1. a. m.		No. 2.	
Leave Atlanta	7:30	Leave Harralson	1:50 p m
Arrive Villa Rica	10:25	Leave Temple	2:30 p m
Arrive Temple	11:05	Lve Villa Rica	3:10 p m
Arrive Harralson	11:50	Arrive Atlanta	5:58 p m
Train No 3.		Train No 4	
Leave Atlanta	2:10 p m	Leave Harralson	7:00 a m
Arrive Villa Rica	5:10 p m	" Temple	7:43 a m
" Temple	5:50 p m	" Villa Rica	8:22 a m
" Harralson	6:30 p m	Arrive Atlanta	12:00 m

Trains will arrive at and depart from the Georgia Pacific Railway Depot grounds in Atlanta.

I. Y. SAGE, Superintendent.
W. I. HOUSTON, Assistant General Passenger Agent

GEORGIA, FULTON COUNTY—ORDINARY'S Office, Aug ..., W J G... tor of Samuel J Gillil... applied for letters of dismission from said trust.
This is, therefore, to notify all persons concerned to file their objections thereto, if any they have, on or before the first Monday in November next, letters will then be granted said applicant as applied for. W. L. CALHOUN, Ordinary.
aug5—d1aw3m sat

GEORGIA, FULTON COUNTY.—ORDINARY'S Office, October 6th, 1882.—Calvin W Mangum, guardian of William N Mangum, has applied for leave to sell the land of said minor:
This is, therefore, to notify all concerned to file their objections, if any they have, on or before the first Monday in November next, else leave will then be granted said applicant as applied for. W. L. CALHOUN, Ordinary.
d oct7 14 21 28nov4

GEORGIA, FULTON COUNTY—ORDINARY'S Office, October 6th, 1882—George F Platt, administrator of Edwin Platt, has applied for leave to sell the stocks of said deceased:
This is, therefore, to notify all concerned to file their objections, if any they have, on or before the first Monday in November next, else leave will then be granted said applicant as applied for. W. L. CALHOUN, Ordinary.
d oct 7 14 21 28nov4

GEORGIA, FULTON COUNTY—ORDINARY'S Office, October 6th, 1882—Thomas Scrutchen, guardian of Charles R Chaires, represents that he has fully discharged the duties of his said trust, and prays for letters of dismission:
This is, therefore, to notify all persons concerned to show cause, if any they can, on or before the first Monday in November next, why said Thomas Scrutchen should not be discharged from said guardianship. W L CALHOUN, Ordinary.
d oct7 14 21 28nov4

GEORGIA, FULTON COUNTY—ORDINARY'S Office, October 6th, 1882—George W Adair, guardian of Mary McKenner, represents that he has fully discharged the duties of his said trust, and prays for letters of dismission:
This is, therefore, to notify all persons concerned to show cause, if any they can, on or before the first Monday in November next, why said Geo W Adair should not be discharged from said guardianship. W. L. CALHOUN, Ordinary.
oct7 14 21 28nov4

GEORGIA, FULTON COUNTY—ORDINARY'S Office, October 6th, 1882.—Howell P Fain, guardian of Lewis Beatrice Kennady, has applied for leave to sell the lands of said minor:
This is, therefore, to notify all concerned to file their objections, if any they have, on or before the first Monday in November next, else leave will then be granted said applicant as applied for. W L CALHOUN, Ordinary.
d oct7 14 21 28 nov4

GEORGIA, FULTON COUNTY—ORDINARY'S Office, October 6th, 1882—William S Armstrong, administrator of Laura L Grant, deceased, has applied for leave to sell the land of said deceased:
This is, therefore, to notify all concerned to file their objections, if any they have, on or before the first Monday in November next, else leave will then be granted said applicant as applied for. W. L. CALHOUN, Ordinary.
d oct7 14 21 28 nov4

GEORGIA, FULTON COUNTY—ORDINARY'S Office, October 6th, 1882—James L Rogers, administrator of David E Ardis, deceased, has applied for leave to sell the land of said deceased.
This is, therefore, to notify all concerned to file their objections, if any they have, on or before the first Monday in November next, else leave will then be granted said applicant, as applied for. W. L. CALHOUN, Ordinary.
oct7 d5t—7 14 21 28 nov4

GEORGIA, FULTON COUNTY, ORDINARY'S Office, October 6th, 1882.—Robert J Griffin, administrator, de bonis non, of George W Sheridan, deceased, has applied for leave to sell the land of said deceased
This is, therefore, to notify all concerned to file their objections, if any they have, on or before the first Monday in November next, else leave will then be granted said applicant as applied for. W. L. CALHOUN, Ordinary.
oct7 d5t—7 14 21 28 nov4

GEORGIA—FULTON COUNTY—ORDINARY'S Office, October 6th, 1882—Notice is hereby given to all concerned that James Beckman, died intestate, leaving property in said county, and no person has applied for administration on the said estate of said deceased, and that administration on said estate will be vested in the Clerk of the Superior Court, or some other fit and proper person, on the first Monday in November next, unless valid objection is made thereto. W. L. CALHOUN, Ordinary.
oct7 d5t—7 14 21 28 nov4

GEORGIA, FULTON COUNTY—ORDINARY'S Office, August 4th, 1882—J M McAfee, administrator of Virginia Boggus, has applied for letters of dismission from said trust.
This is therefore to notify all concerned to file their objections, if any they have, on or before the first Monday in November next, else letters will then be granted said applicant as applied for. W. L. CALHOUN, Ordinary.
aug5—d1aw3m sat

GEORGIA, FULTON COUNTY—ORDINARY'S Office, August 4th, 1882—George Winship, as administrator on the estate of W T Gunby, has applied for letters of dismission from said trust.
This is, therefore, to notify all persons concerned to file their objections thereto, if any they have, on or before the first Monday in November next, else letters of dismission will then be granted said applicants as applied for. W. L. CALHOUN, Ordinary.
aug5—d1aw3m sat

GEORGIA, FULTON COUNTY—ORDINARY'S Office, October 6th, 1882—Henry M Scott, administrator of James Gettings, deceased, has applied for leave to sell the lands of said deceased.
This is, therefore, to notify all concerned to file their objections, if any they have, on or before the first Monday in November next, else leave will then be granted said applicant as applied for. W L CALHOUN, Ordinary.
oct7 d5t—7 14 21 28 nov4

GEORGIA, FULTON COUNTY—ORDINARY'S Office, October 6th, 1882—Edward N Broyles has applied for letters of administration on the estate of Michael Gardiner, deceased.
This is therefore to notify all concerned to file their objections, if any they have, on or before the first Monday in November next, else letters will then be granted said applicant, as applied for. W. L. CALHOUN, Ordinary.
oct 7 14 21 28 nov4

GEORGIA, FULTON COUNTY—ORDINARY'S Office, October 6th, 1882—Sarah A Eiswald has applied for letters of administration on the estate of Adolph A Eiswald, deceased.
This is, therefore, to notify all persons concerned to file their objections, if any they have, on or before the first Monday in November next, else letters will then be granted said applicant as applied for. W. L. CALHOUN, Ordinary.
oct7 14 21 28nov4

GEORGIA, FULTON COUNTY—ORDINARY'S Office, October 6th, 1882.—Sarah A Eiswald has applied for letters of administration on the esttea of Arthur S Eiswald, deceased.
This is therefore to notify all persons concerned to file their objections, if any they have, on or before the first Monday in November next, else letters will then be granted the applicant as applied for. W. L. CALHOUN, Ordinary.
oct7 14 21 28 nov4

GEORGIA, FULTON COUNTY—ORDNARY'S office, September 1st, 1882.—R E Green, executor of Mary Green, deceased, represents that he has fully discharged the duties of his said trust, and pray for letters of dismission.
This is, therefore, to cite all persons concerned to show cause, if any they can, on or before the first Monday in December next, why said R E Green should not be discharged from said executorship. W. L. CALHOUN, Ordinary.
sept2—d1aw3m sat

GEORGIA, FULTON COUNTY—ORDINARY'S Office, September 1st, 1882—P J Moran, administrator of Annie Moran, deceased, represents that he has fully discharged the duties of his said trust, and pray for letters of dismission.
This is, therefore, to notify all persons concerned to show cause, if any they can, on or before the first Monday in December next, why said P J Moran should not be discharged from said administration. W L CALHOUN, Ordinary.
sept2 d1aw 3m sat

GEORGIA, FULTON COUNTY—ORDINARY'S Office, September 1st, 1882—E P O'Connor, administratrix of P O'Connor, deceased, represents that she has fully discharged the duties of her said trust, and pray for letters of dismission
This is, therefore, to notify all persons concerned to show cause, if any they can, on or before the first Monday in December next, why said E P O'Connor should not be discharged from said administration. W. L. CALHOUN, Ordinary.
sept2—d1w3m sat

CIRCULAR No. 26.

OFFICE OF THE RAILROAD COMMISSION,
ATLANTA, GA., September 29th, 1882.

JAMES M. SMITH, CAMPBELL WALLACE, L. N. TRAMMELL, Commissioners.

The Maximum Rates on LUMBER, allowable on the Savannah, Florida and Western R. R., on and after November 1st, 1882, will not, for any distances be greater than the rates for Class P, of the Commissioners "Standard Rates," less 20 per cent deduction from the "Standard Rates."

By order of the Board.

JAMES M. SMITH, Chairman,
R. A. BACON, Secretary.
sep 30 d1aw sat